



Sensitive[®]
F A B R I C S

UNIFORMALS



POLITECNICO
MILANO 1863

SCUOLA DEL DESIGN

SCHOOL OF DESIGN OF POLITECNICO DI MILANO
BACHELOR DEGREE ON FASHION DESIGN

BELLUM MILES

ELENA BALBARAU



INSPIRATION

Il camouflage creato per mimetizzarsi si trasforma in elemento di distinzione. La reinterpretazione dell'uniforme militare è il nuovo concetto della giacca mimetica che richiama la carnagione umana.

Created for the purpose of camouflage this motif has become a mark of distinction. The reinterpretation of military uniforms is the new camouflage jacket concept which recalls human skin.



CONCEPT



LOOK

Giacca multifunzionale completamente termosaldata e reversibile. Da una parte simile al proprio colore della pelle, dall'altra interamente laserata per un effetto mimetico ritagliato direttamente sulla corpo.

A multifunctional jacket which is completely heat welded and reversible. On one side, similar to the colour of skin, on the other, laser cut all over the surface to create a camouflage effect.

FABRICS

Sensitive® Classic
Art. BFAQ - Col. 313

Sensitive® Plus Bonded
Art. GGT5 - Col. 260

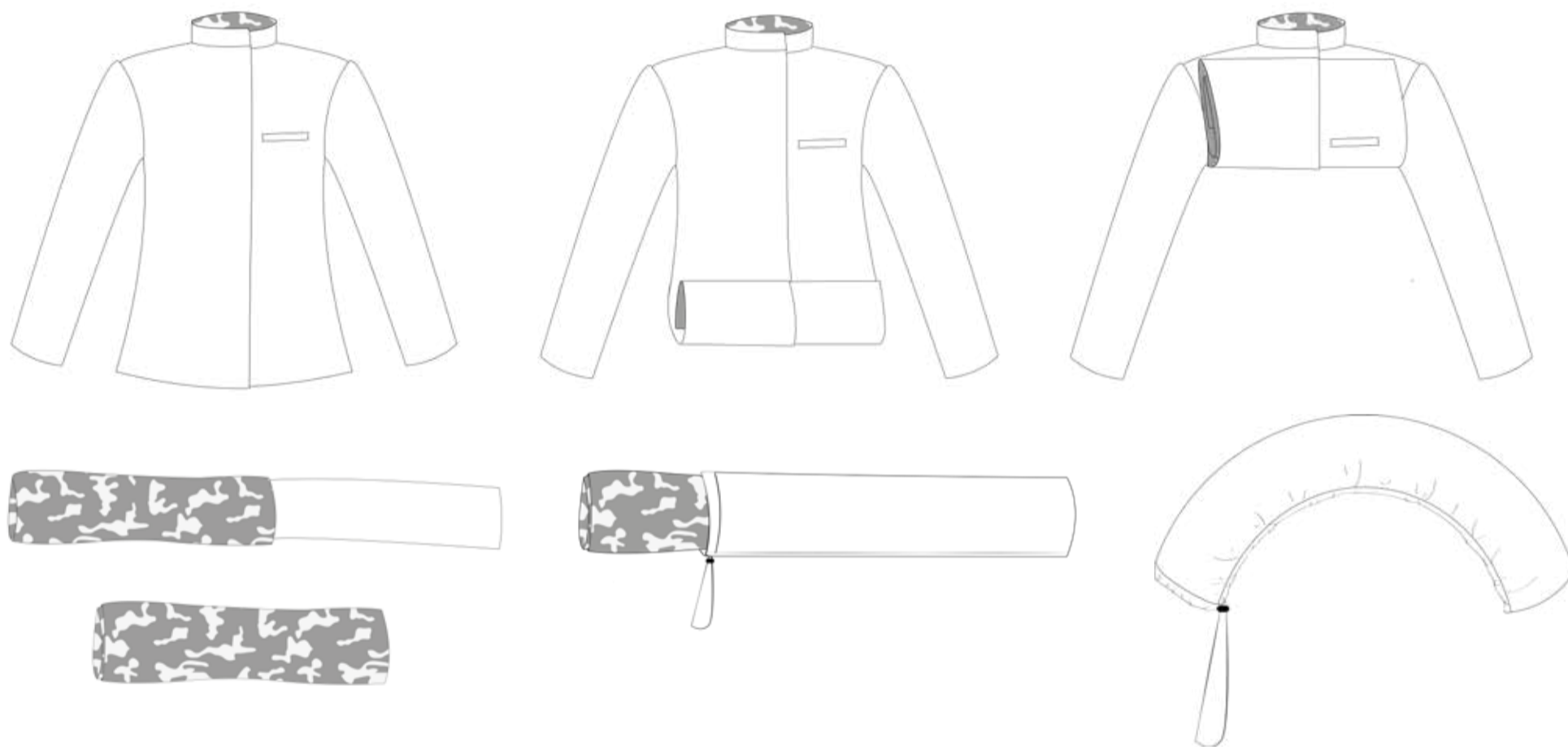

SUSTAINABILITY

La giacca viene ripiegata e riposta nella sua custodia ergonomica diventando un cuscino da viaggio che si adatta al collo. Etichetta con logo laserata sulla tasca.

The jacket folds up for packing into an ergonomic holder which converts into a travel cushion and conforms to the neck. Label with laser printed logo on the pocket.



STAND FOR

WHAT YOU

STAND ON





CARE AND CLEAR

ZHENZHEN WU



INSPIRATION

L'uniforme di un pescatore rielaborata secondo i concetti di comfort, leggerezza e protezione. Colori accesi e dettagli riflettenti per una migliore visibilità in barca anche in caso di maltempo.

A fisherman's outfit reinterpreted to comply with the concepts of comfort, reduced weight and protection. Bright colours and reflective trims for enhanced visibility at sea, also in the event of adverse weather conditions.



CONCEPT



LOOK

Mantella con termonastratura ed elastici con coulisse sotto il cappuccio e sulla manica. Chiusura frontale con zip spalmata. La stampa riprende il disegno delle onde del mare. Etichetta interna che diventa un taschino.

*Cape with heat welded seams and elastic casings under the hood and on the sleeve.
Coated front zipper fastening.
The print echoes the sea wave motif.
Inside label doubles up as a pocket.*

FABRICS

Sensitive® Plus WX membrana

Art. 98F8 - Col. 070WX

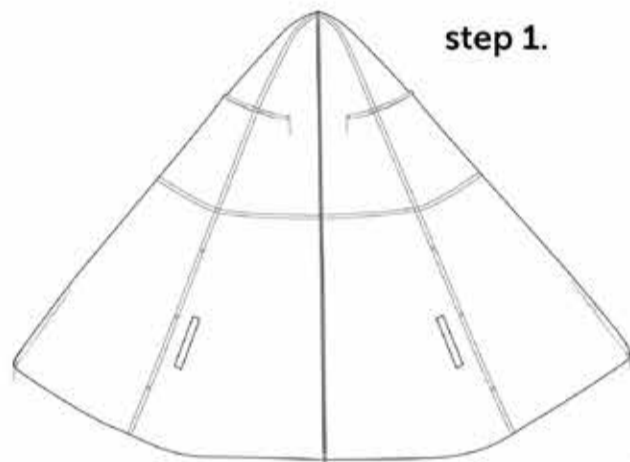
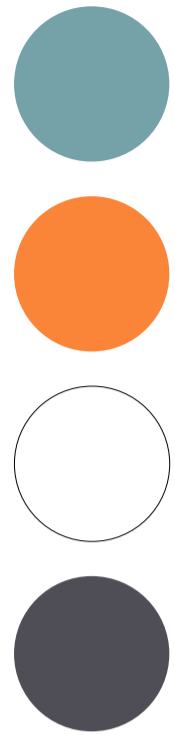

step 1.



step 2.



step 3.



step 4.



SUSTAINABILITY

La mantella si trasforma in una tenda da esterno grazie ad una doppia zip e una coulisse con l'inserimento di strutture metalliche in dotazione con il capo.

The cape may be converted into an outdoor tent thanks to a double zip fastener and a casing, together with the insertion of metal structural elements provided with the garment.

“ CHOOSE QUALITY,
CARE FOR THE ENVIRONMENT ”



reuse



sustainability



eco-friendly



ultra light



easy care



more information



VAI DI BOLINA

ANDREA DE CRINITO

INSPIRATION

Il porto, luogo di scambi e di incontri.

Dualismo tra mondo della tradizione - pescatori - e innovazioni - navi industriali commercio.

L'uniforme della marina militare inglese ripensata con dettagli che provengono dal mondo della vela per un capo casual street.

Ports are places where people gather and exchange views. The rivalry between tradition - fishermen - and innovation - industry, merchant ships. The uniform of the British Royal Navy reinterpreted with details borrowed from the world of sailing to create a casual streetwear garment.



12 Po210

40° 15' 14.4" N 14° 54' 00.9" E

CONCEPT



LOOK

Giacca realizzata con tagli laser e lavorazione a rilievo. Cime in tessuto intrecciato sul fronte della giacca e impunture a tre step di colore giallo a zig zag. Chiusura frontale con velcro e polsini realizzati con membrana argenta.

*Jacket with laser cut details and relief effects.
Fabric braids on the jacket front
and three-step yellow zigzag stitching.
Front velcro fastener and cuffs
in silver membrane fabric.*

FABRICS

Sensitive® Plus Trilayer

Art. 9832

Sensitive® Plus Bilayer

Art. 9986

Sensitive® Classic Bonded

Art. BFTD2 - Col. 03700



9832

BFT5

9886

impunture

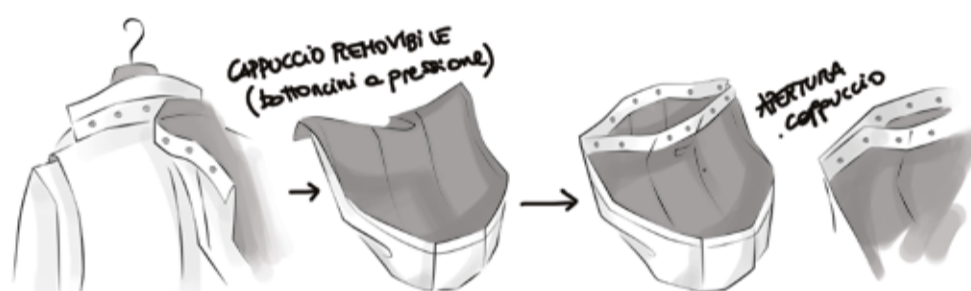

SUSTAINABILITY

Trasformazione del cappuccio removibile in uno zaino grazie all'uso delle cime in tessuto unite alle mostrine. Etichetta laserata su tessuto, inserita in una tasca posta all'interno della giacca.

Transformation of detachable hood into a backpack by attaching the fabric braids to the epaulettes. Label laser printed onto the fabric, inserted in a pocket inside the jacket.

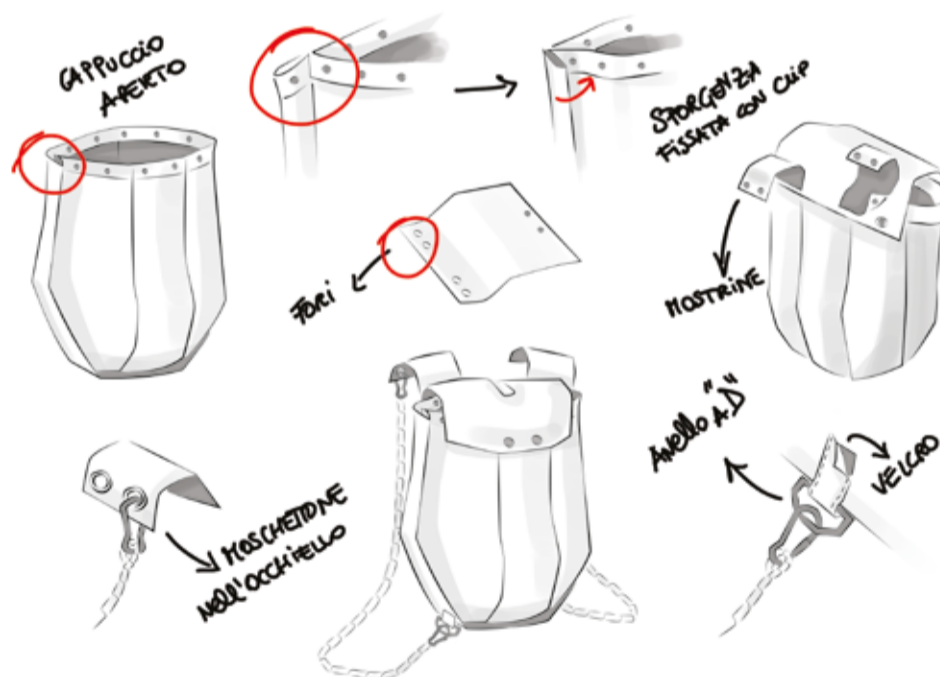

PACKABLE



PORTA OGGETTI



TOKKO FUKU

FRANCESCA COMPAROZZI

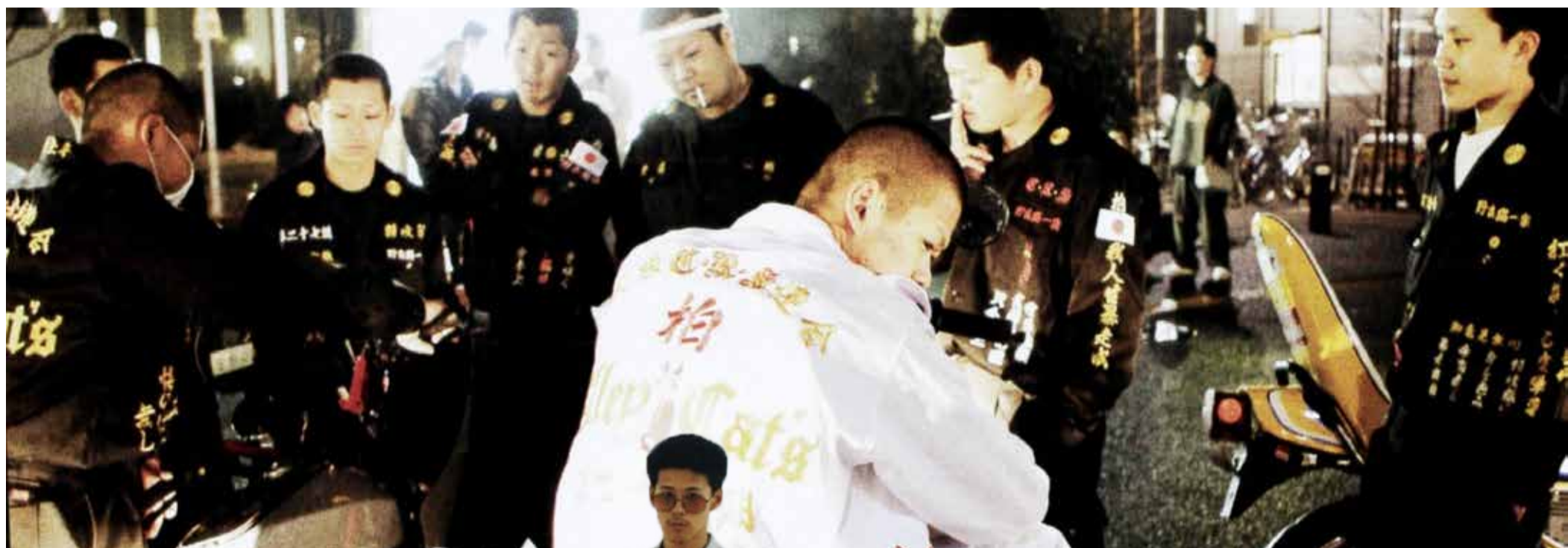

INSPIRATION

Il Giappone e i Boso-zoku, una gang di motociclisti degli anni '70.

La loro uniforme, il "Tokko Fuku" è un segno distintivo per i membri della gang, caratterizzata da grandi tasche frontali e da elementi grafici della tradizione nipponica.

Japan and the Boso-zoku, a 70's biker gang. Their uniform, the "Tokko Fuku" is a mark of recognition for the members of the gang, with its large front pockets and graphic elements borrowed from the Japanese tradition.

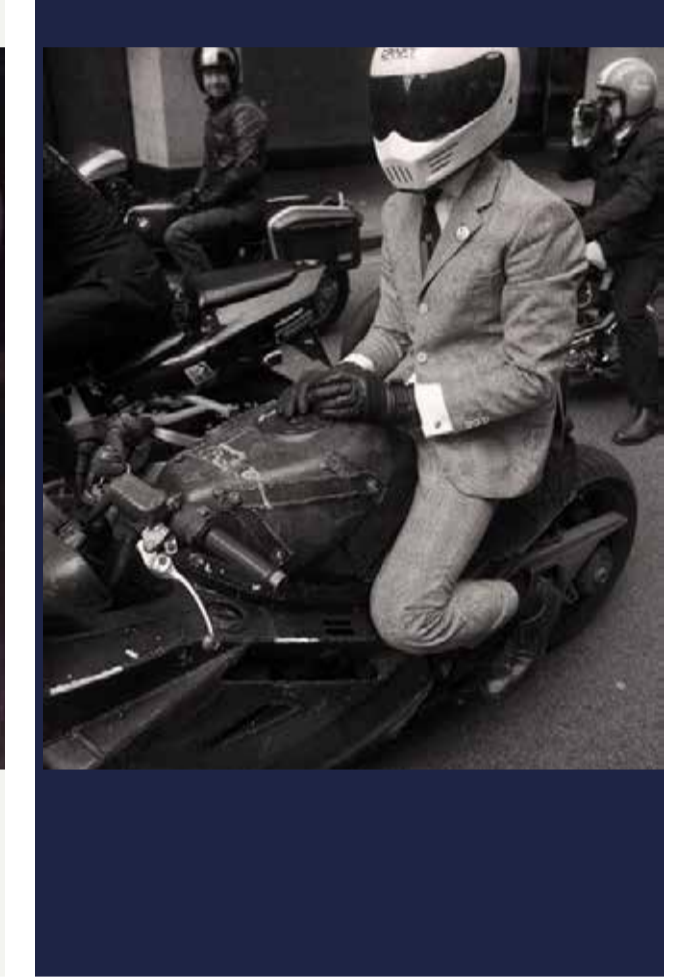

CONCEPT



LOOK

Giacca multifunzione nera dal look pulito, con tagli laser e tasche termosaldate. I dettagli riflettenti e le protezioni removibili garantiscono sicurezza durante gli spostamenti cittadini in moto anche di notte.

A black, multifunctional jacket of pared-down design with laser cutting and heat welded pockets. The reflective details and detachable protective devices guarantee safety during night-time urban rides.

FABRICS

Sensitive® Plus/Colorado Bonded
Art. GGLO - Col. 5497A

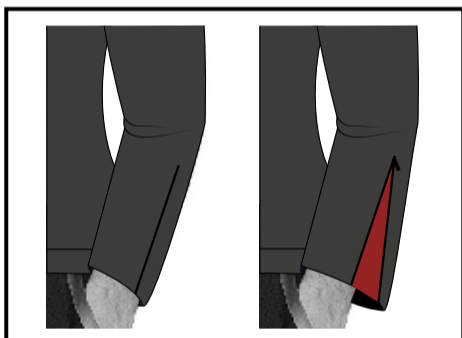
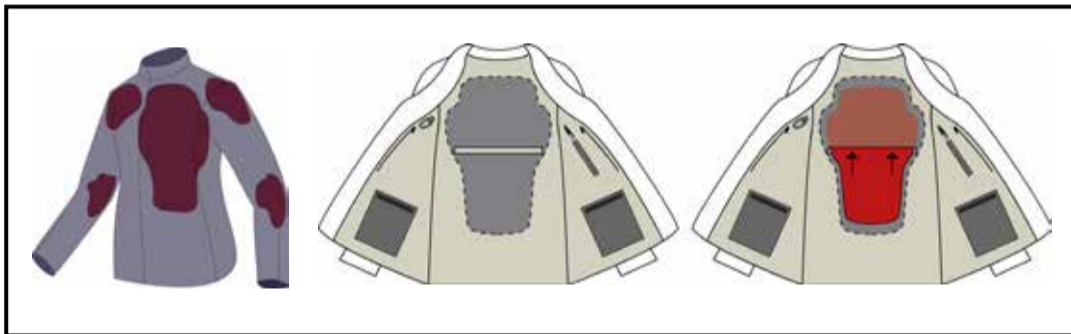
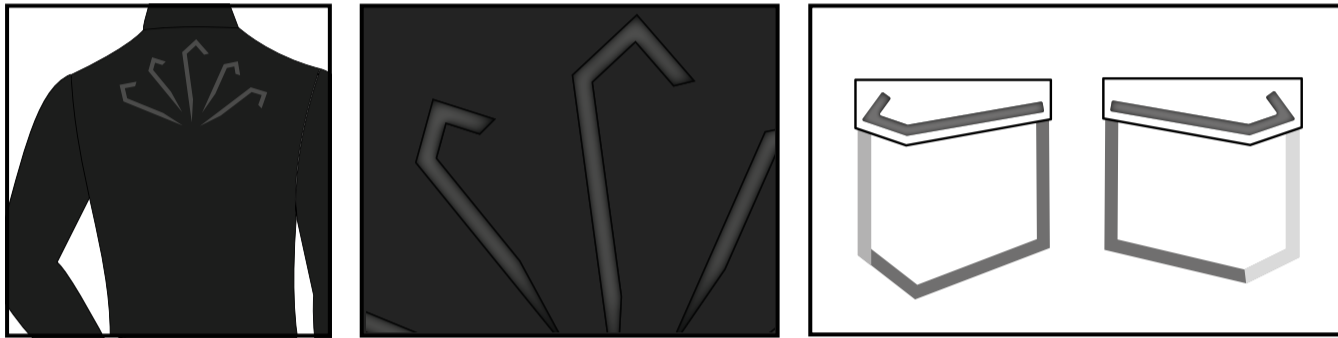
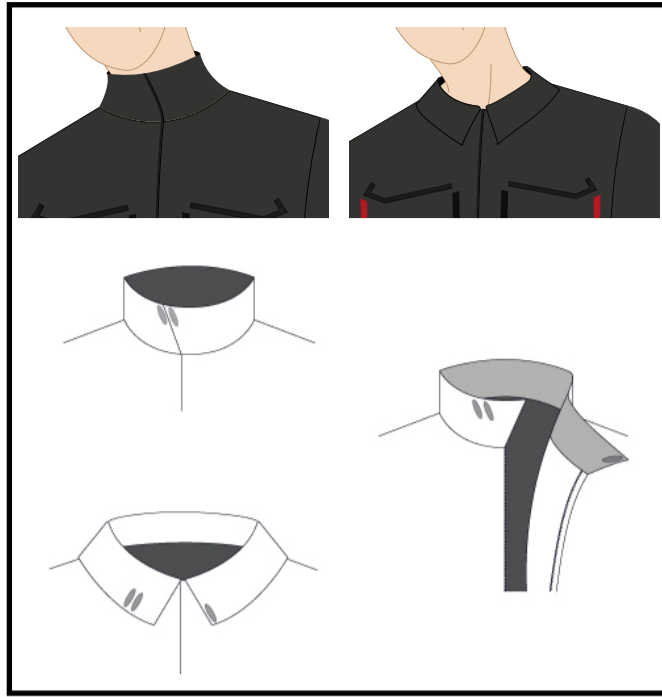

SUSTAINABILITY

La tasca posteriore si trasforma in una borsa porta-casco, grazie a un sistema di cinghie e ganci. Etichetta realizzata con una linguetta a rotazione.

*The back pocket transforms into a helmet bag, thanks to a system of straps and hooks.
The label takes the form of a rotating tab.*

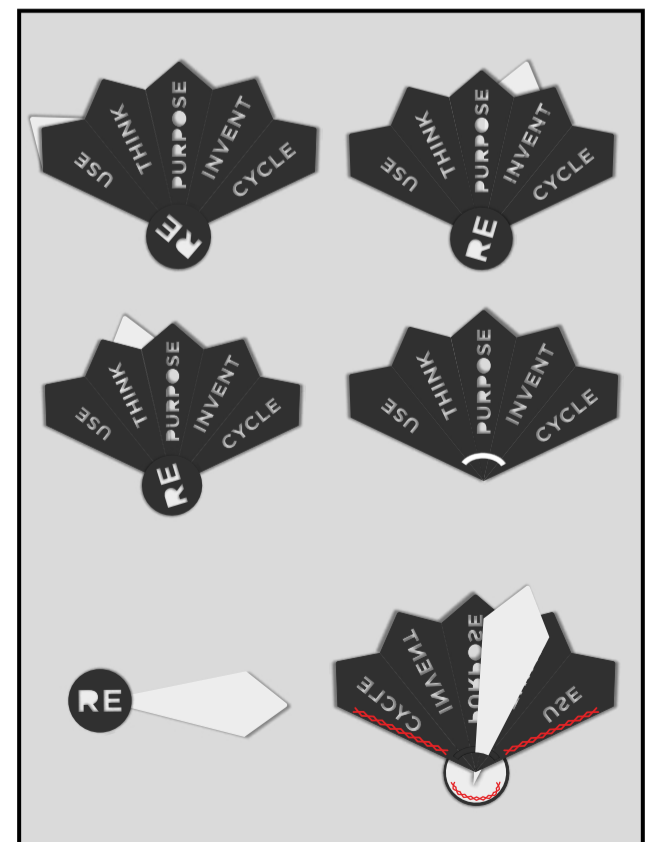
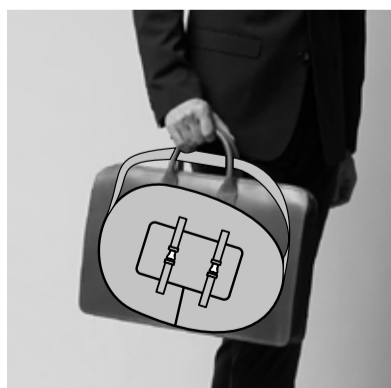
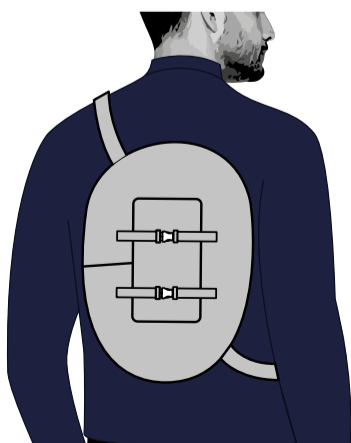
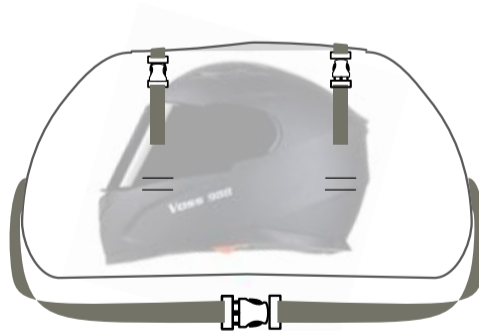
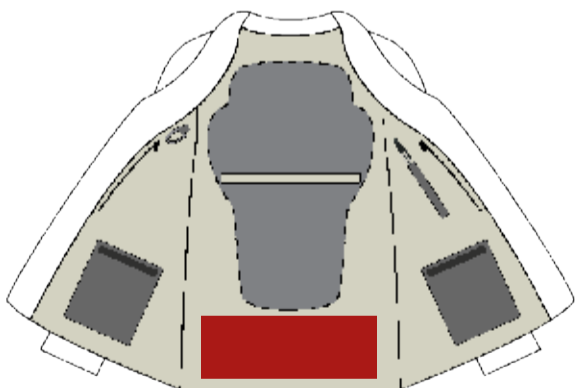



LA FORMA WEAREABLE WORDS

ISABELLA GIAMBITTO

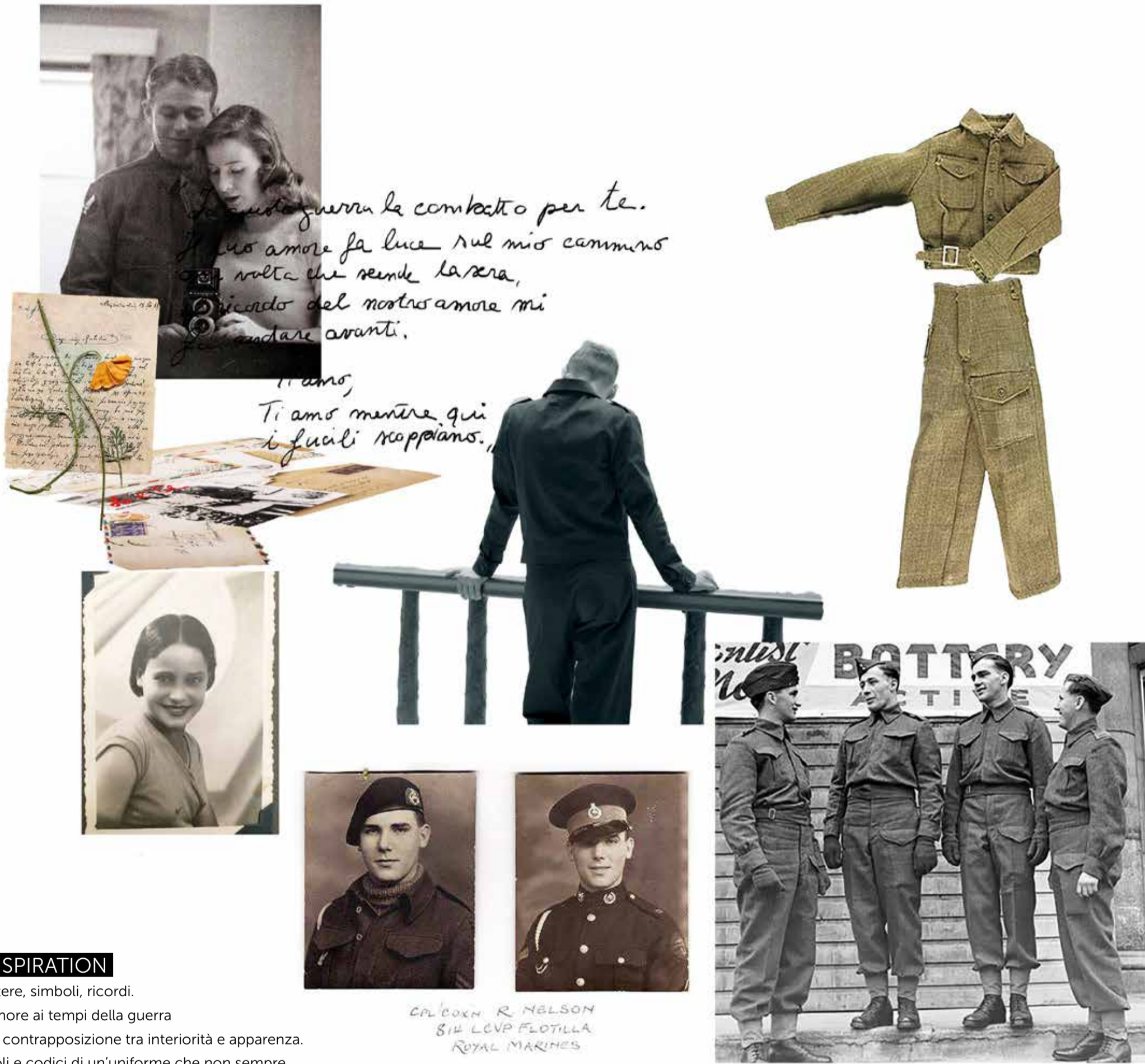

INSPIRATION

Lettere, simboli, ricordi.

L'amore ai tempi della guerra
e la contrapposizione tra interiorità e apparenza.
Ruoli e codici di un'uniforme che non sempre
coincidono con le emozioni di chi lo indossa,
enfaticando la dicotomia tra come vesto
e ciò che sono.

Letters, symbols, recollections.

*Love in wartime and the juxtaposition between
appearance and one's inner self.*

*The roles and codes of a uniform which do not
always coincide with the emotions of the wearer,
which evidences the dichotomy between the way
I dress and who I am.*



Amor mio, l'eterno ritorno

è il vostro.

M.E.P.

M.E.P.

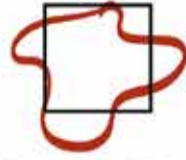

Di mm i come ti viene in mente,
pensar mi e fare fint a di niente.

love you, il love you, il
love you, il love you, il
love you, il love you, il
love you, il love you, il

io da te venrei non i mai
e lo sai quanto mi amano



CONCEPT

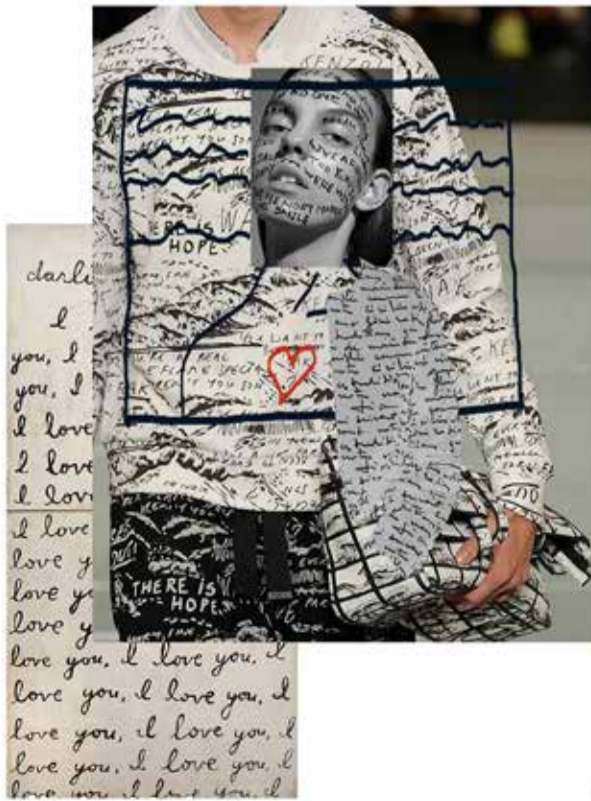

darle
l
you, il
you, il
il love
il love
il love
il love
love y
love y
love y
love you, il love you, il
love you, il love you, il
love you, il love you, il
love you, il love you, il

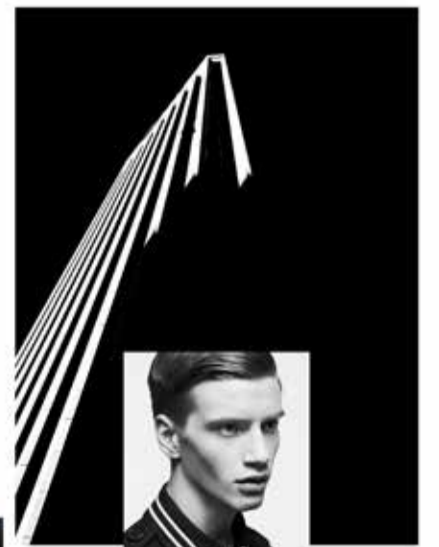

LOOK

Giubbotto realizzato con termosaldature.
 Interno interamente decorato con una stampa
 che riproduce testi scritti a mano e illustrazioni
 che riprendono pensieri e riflessioni dal fronte.

Blouson with heat welded details.
*All over internal printed motif consisting
 of hand-written texts and illustrations
 of thoughts and reflections from the battlefield.*

FABRICS

Sensitive® Classic bonded bicolor
 Art. BFTD2 - Col. 03700

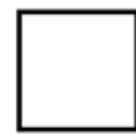
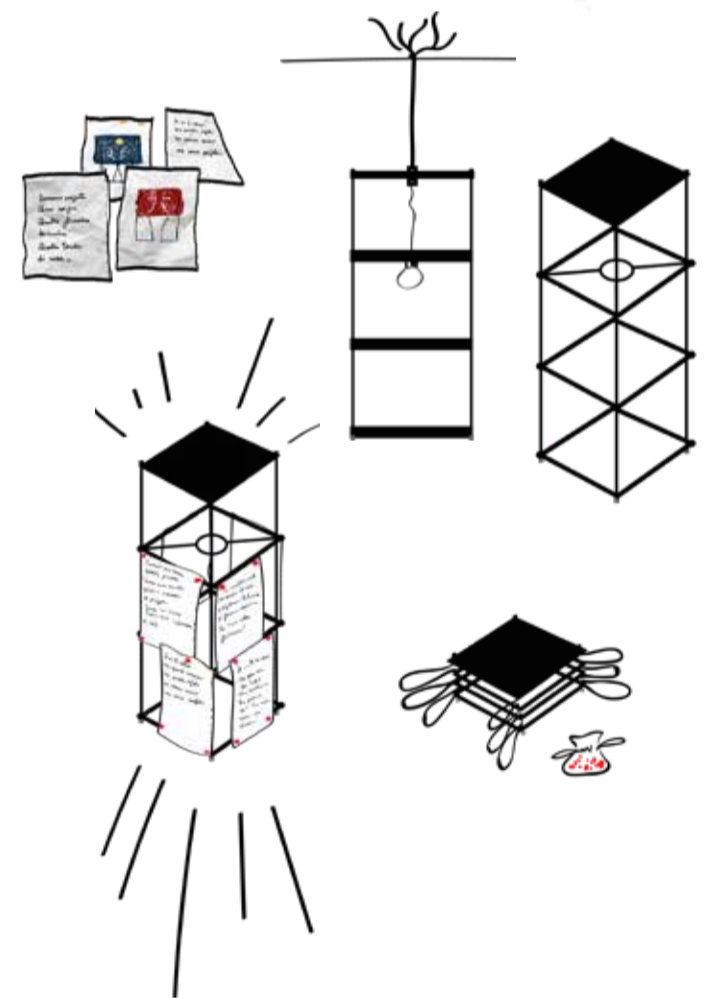
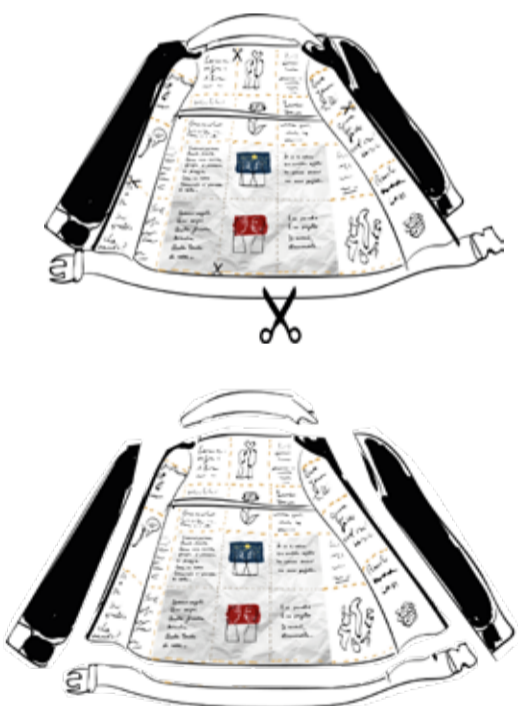
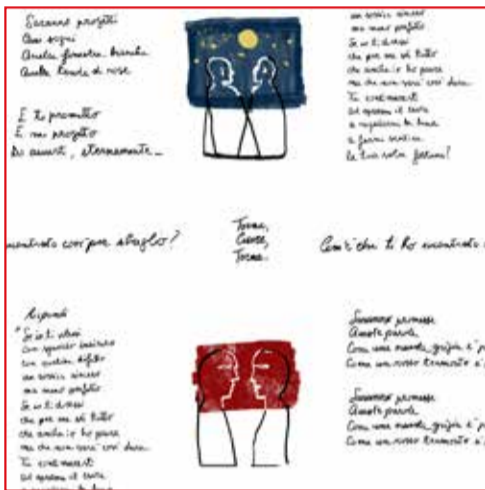
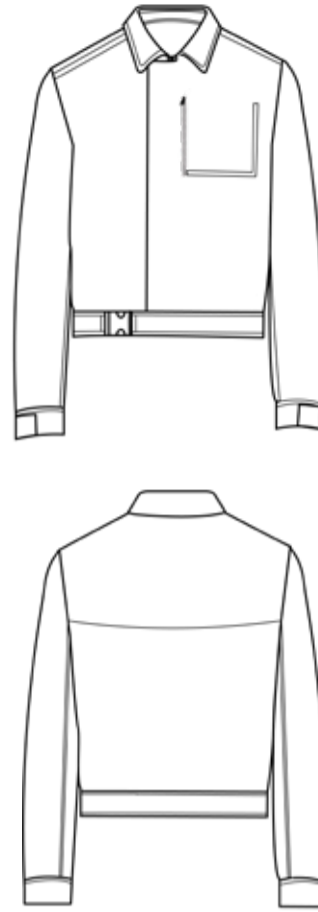

PRODUCT

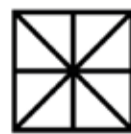

DECONSTRUCTED



MANIPULATED



NEW LIFE

SUSTAINABILITY

Frammenti di storia ricavati dalla fodera stampata
 della giacca diventano il paralume di una
 lampada da interni. Le stesse istruzioni
 e le indicazioni su come ritagliare le singole parti
 sono stampate all'interno del giubbotto.

*Fragments of history recovered from the printed
 jacket lining convert into an indoor lampshade.
 Instructions and guidelines explaining how
 to cut out the individual sections are printed
 inside the jacket.*



RETHINK THE JOURNEY

MARIA CHIARA DE ROSSI

TRAFFIC

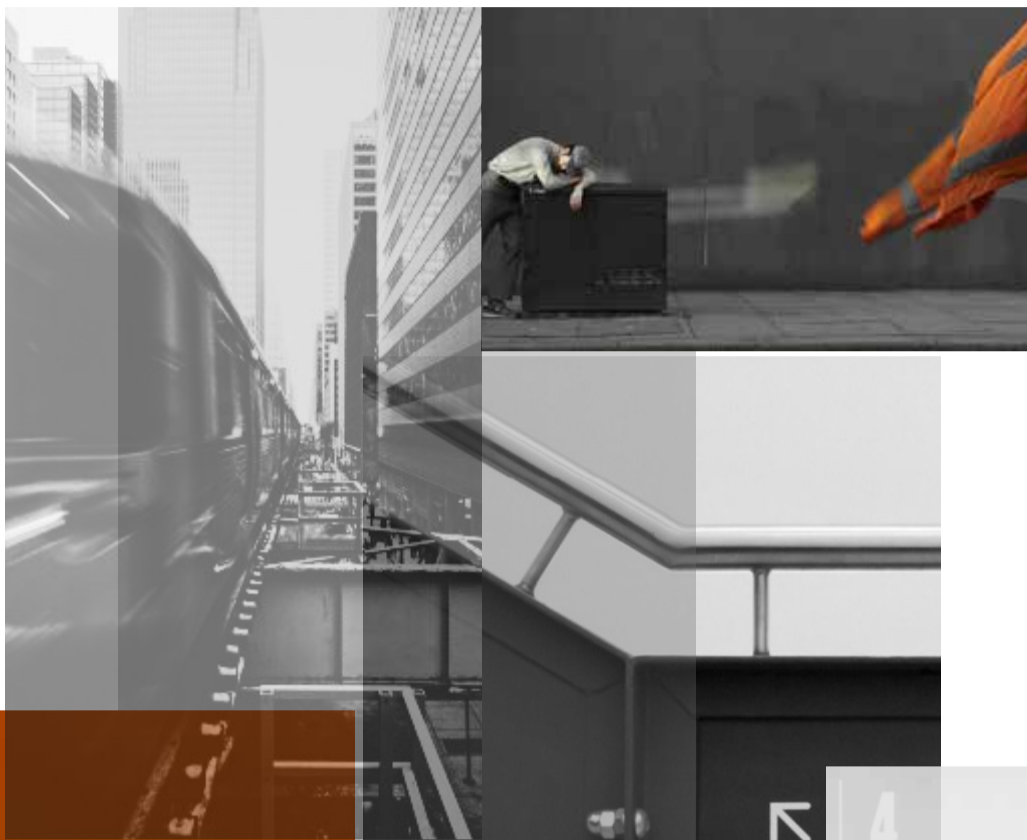

INSPIRATION

Le divise della guardia costiera americana e del salvataggio marittimo SEARCH AND RESCUE reinterpretate in un mood urbano, secondo i concetti di commuter, velocità, nomadismo e protezione.

The uniforms of the US coastguards and SEARCH AND RESCUE lifeguards are reinterpreted in an urban mood, in line with the commuter concepts of speed, nomadism and protection.

SMOG



URBAN NOMADS

PROTECTION

CONCEPT

U.S. COAST GUARD

SEARCH AND RESCUE

TECHWEAR

UN-GENDERED

DISCREET

VERSATILE

FUNCTIONAL

BREATHABLE

ERGONOMIC

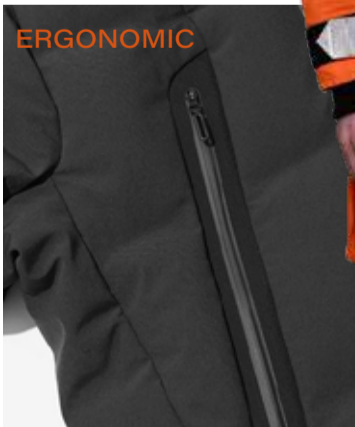
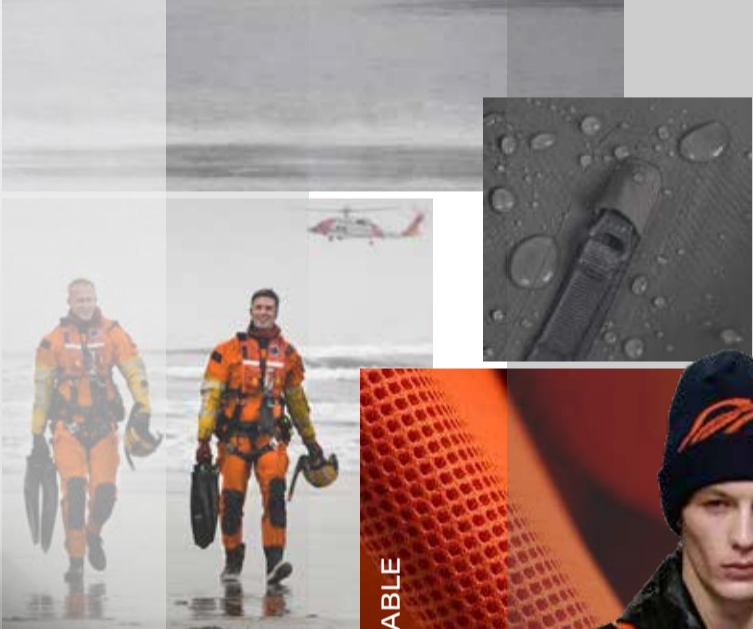

LOOK

Giacca sportiva, versatile e funzionale.

Il gilet destrutturato applicato con velcro e staccabile è parte integrante della giacca. Zip frontale e maniche con tagli all'interno e inserti in membrana.

A versatile and functional sports jacket.

The deconstructed detachable vest applied with Velcro is an integral part of the jacket.

Front zip and sleeves with internal cuts and membrane fabric inserts.

FABRICS

Sensitive® Plus Bonded
Art. GGT5 - Col. 463

Sensitive® Classic
Art. BFAQ - Col. 216

Sensitive® Plus Trilayer
Art. 9832

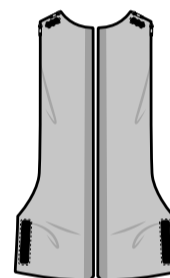
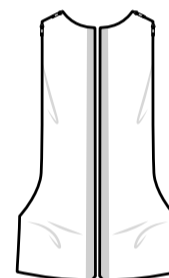
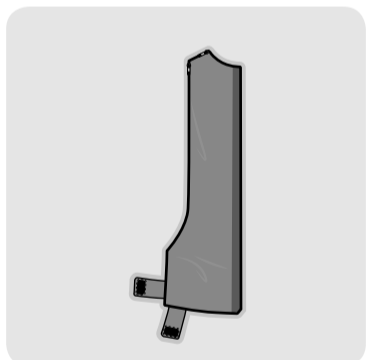
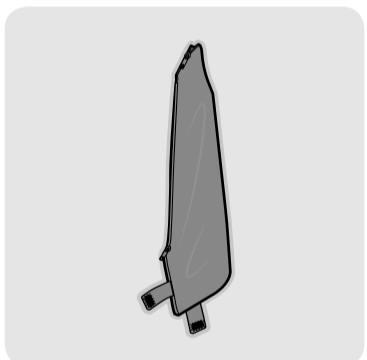
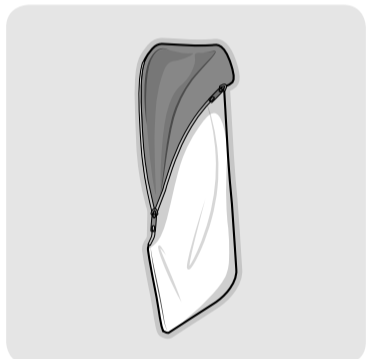
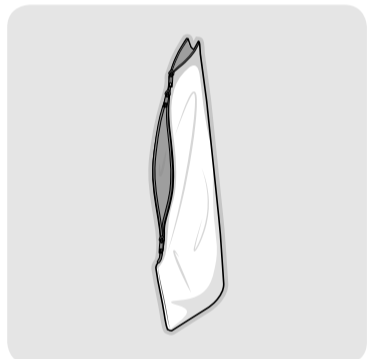
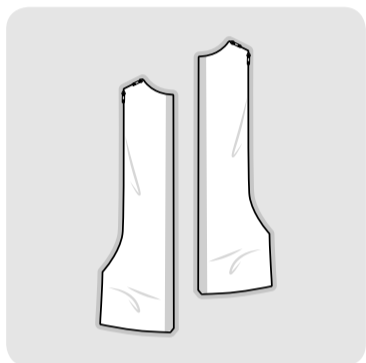

SUSTAINABILITY

Il gilet viene scorporato dalla giacca e una volta rigirato diventa una sacca ancorata al telaio triangolare della bici, adattabile a vari modelli.

The vest may be detached from the jacket and, when turned inside out, used as a bag secured to the triangular bike frame.

It adapts to various models.

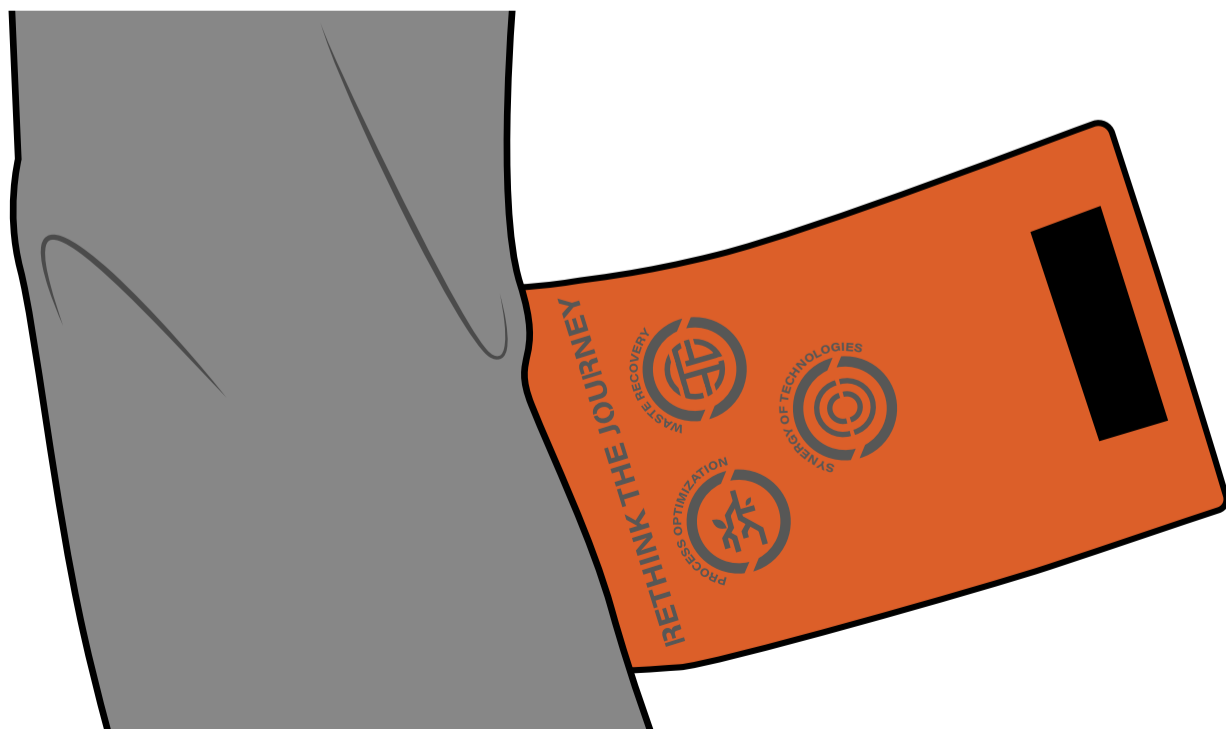
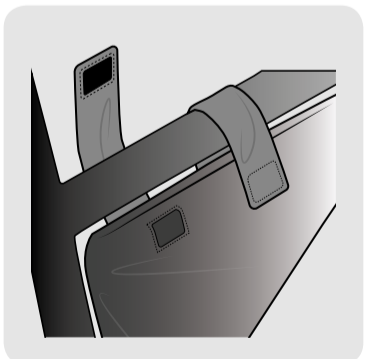



URBAN COMMUTER

MICHELE MISANI



INSPIRATION

Agilità, sicurezza, comfort, protezione.

Il concetto di urban commuter e le esigenze di chi si muove in città in velocità.

L'estetica incontra la funzionalità e l'ergonomia in un contesto di mobilità urbana.

Agility, safety, comfort and protection.

The urban commuter concept and the needs of those who move around town rapidly.

Good looks marry functionality and ergonomics in a context of urban mobility.

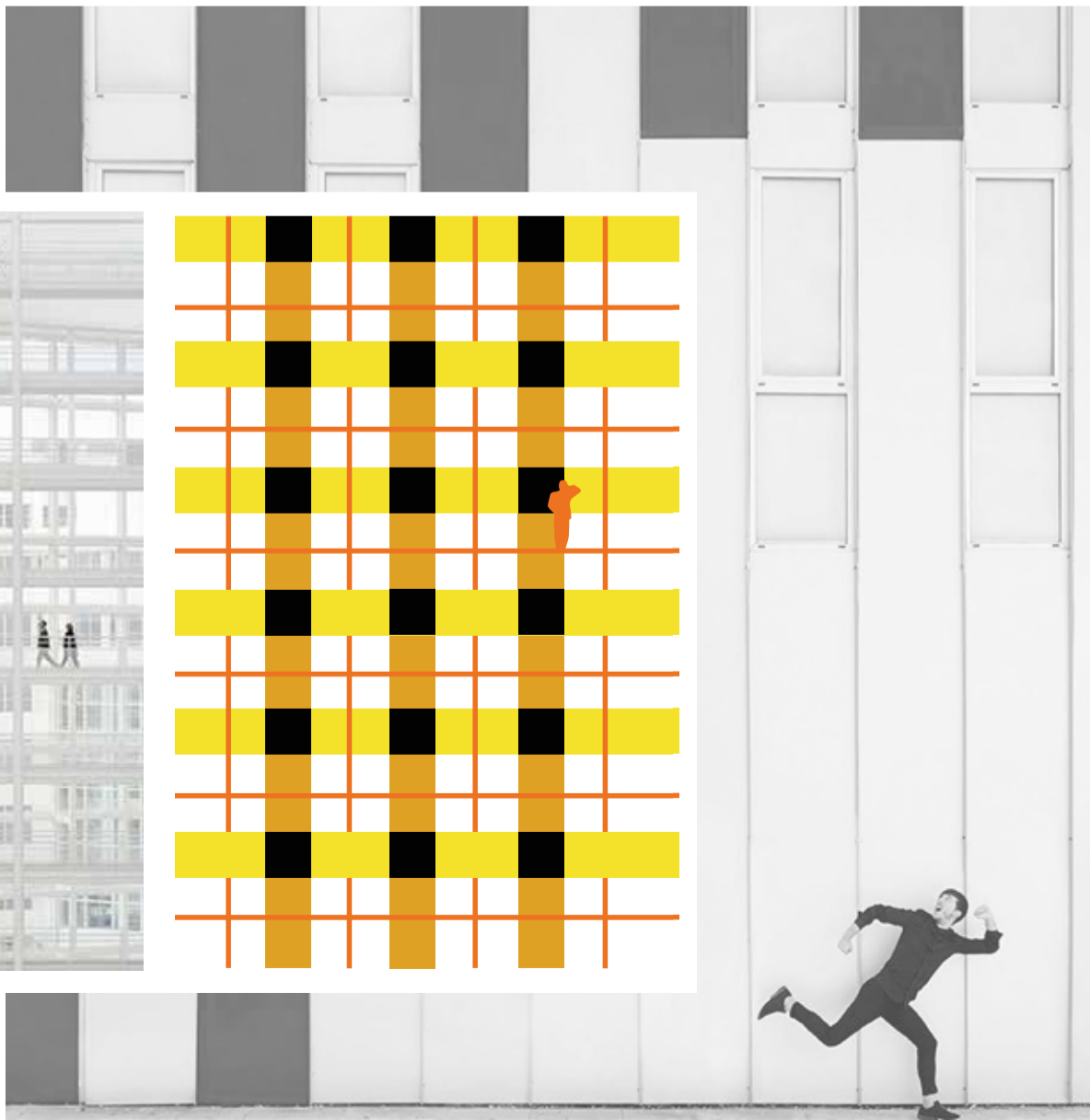
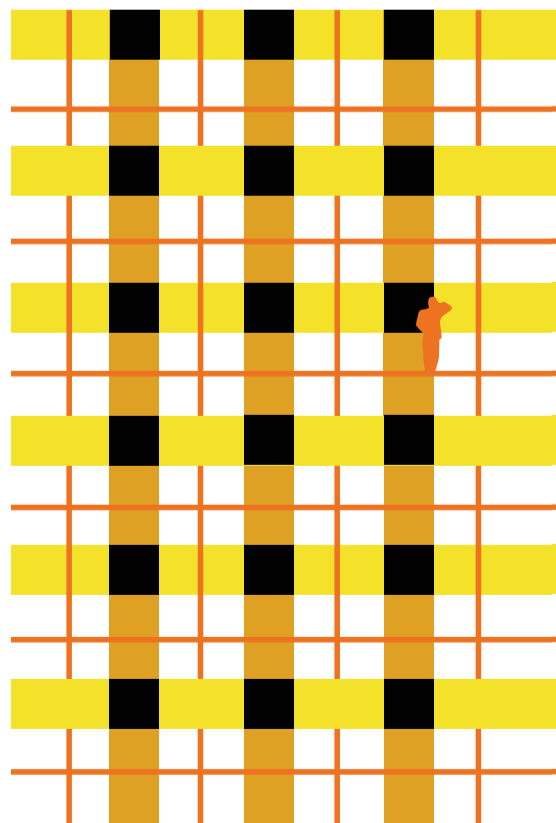

ACTIVE



BELT



ZIP

TAPE



POCKETS

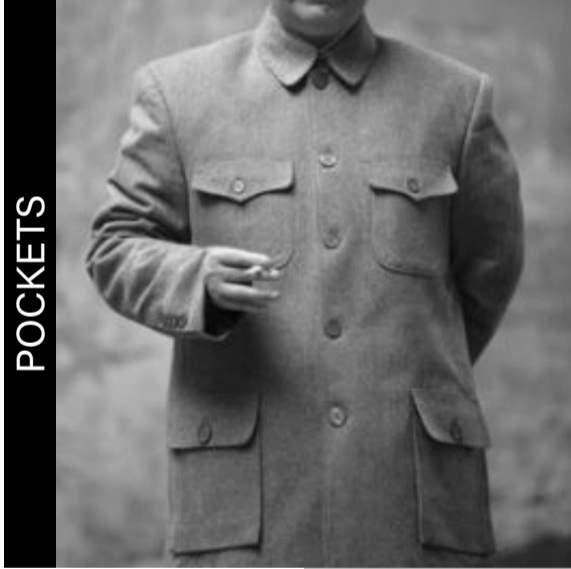

UNIFORM

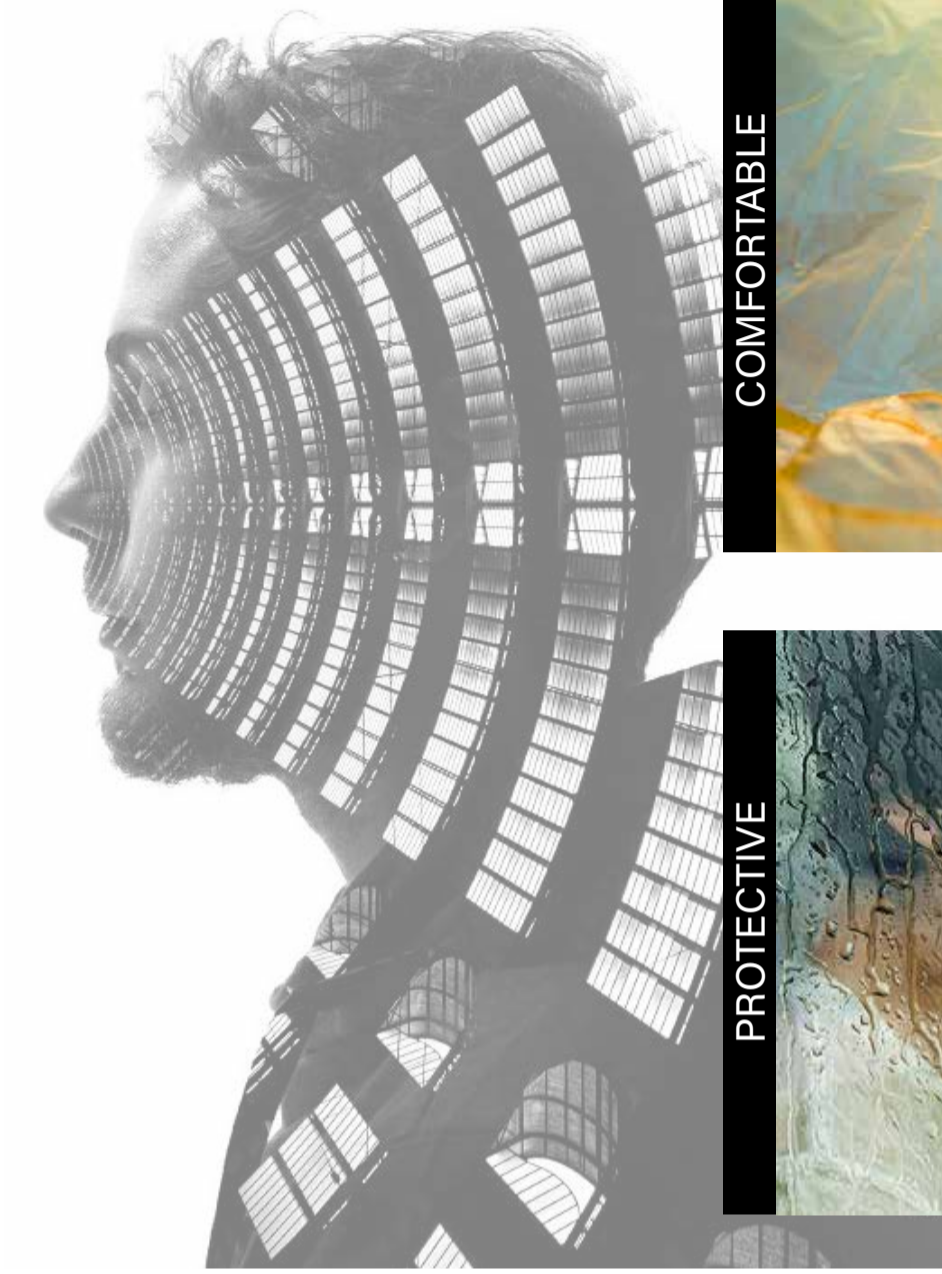

PROTECTIVE

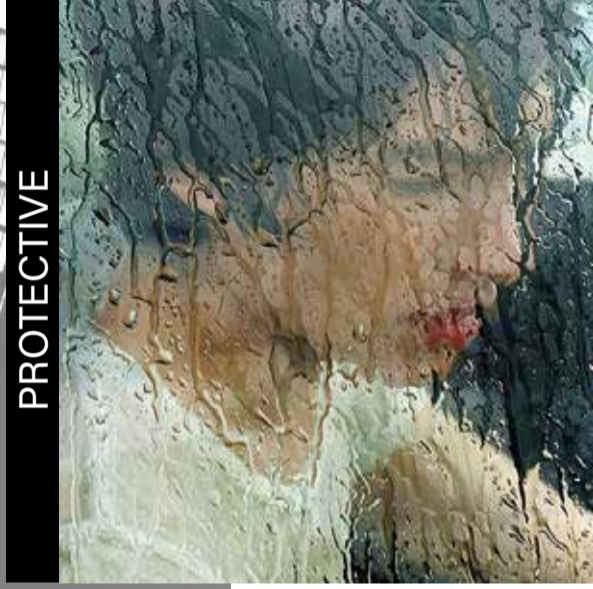

COMFORTABLE



CONCEPT

DUOBLE FACE



PACKABLE



LOOK

Giacca con stampa interna dallo stile essenziale, con bordi a taglio vivo su colletto e polsini. Tasche termosaldate con zip spalmate e bottoni automatici sulla schiena.

Jacket printed on the reverse side in the same essential style, with raw edges on collar and cuffs. Heat welded pockets with coated zip and press studs on the back.

FABRICS

Sensitive® Bonded
Art. BFT5 - Col. 227

Sensitive® Classic
Art. BFAQ - Col. 070

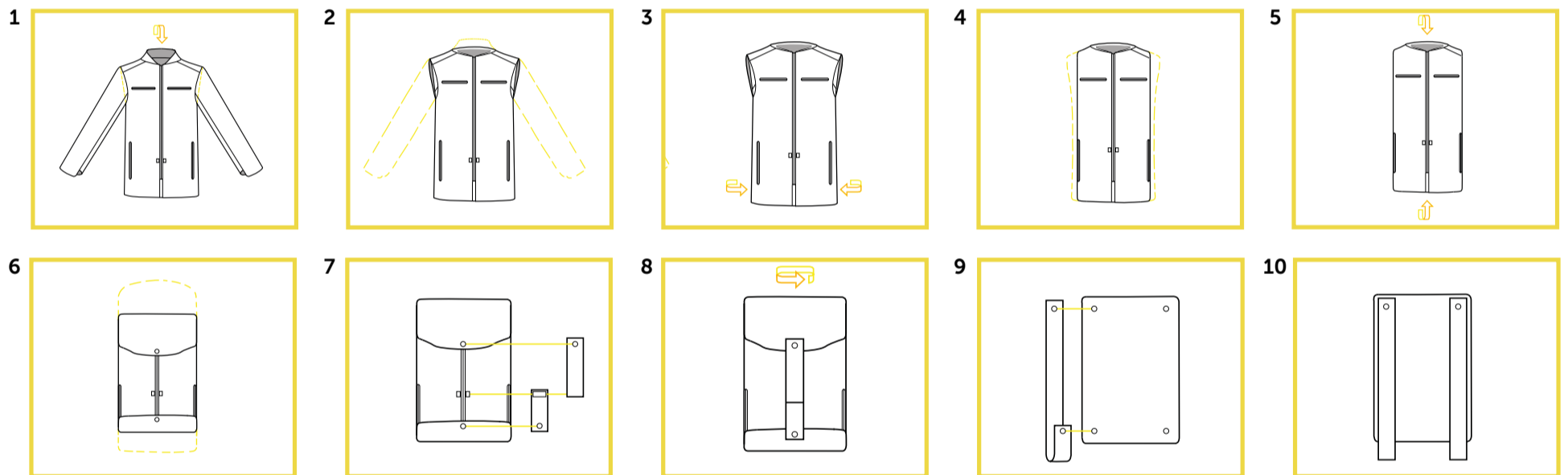
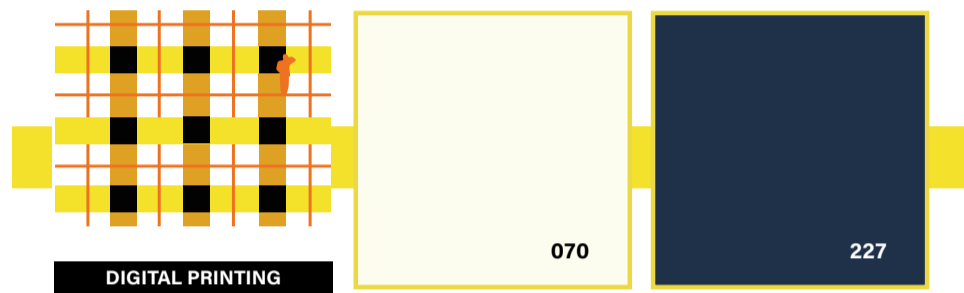
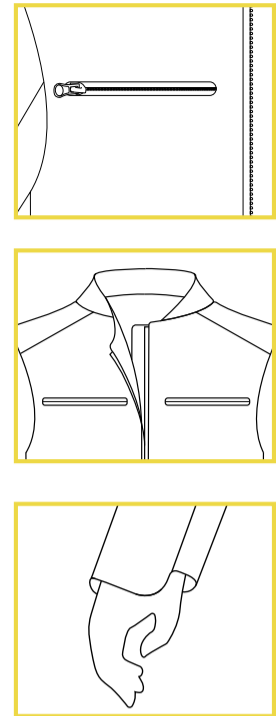
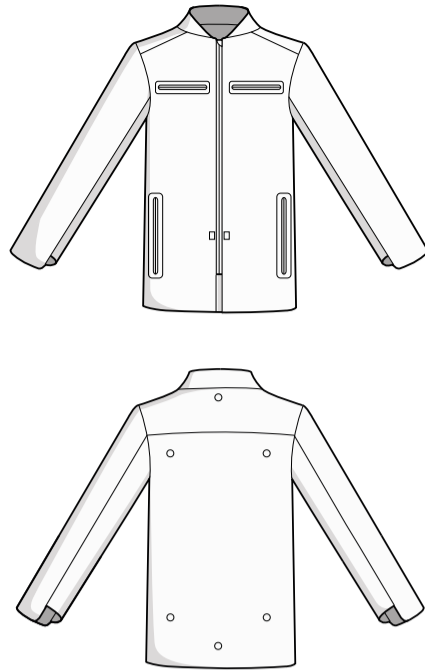

SUSTAINABILITY

La giacca può essere piegata e portata come un zaino grazie a due cinture e bottoni che si ancorano agli automatici posti sul retro della giacca. L'etichetta stampata sul tessuto riporta un concetto di "seconda vita" di un capo finito.

The jacket may be folded up and carried like a back pack thanks to two belts and buttons which attach to the press studs on the back of the jacket. The label printed onto the fabric communicates a finished garment "second life" concept.





RE_CYCLE

MARTA SCANAVINO

INSPIRATION

Il treno come metafora di un movimento continuo e ciclico. Fasci di luce riflessa sinonimo di velocità e dinamismo. Comfort e funzionalità nella nuova interpretazione della uniforme del personale di Trenitalia.

The train as a metaphor of non-stop and cyclical movement. Beams of reflected light are synonymous with speed and dynamism. Comfort and function in the new interpretation of the uniform worn by the staff of Trenitalia.

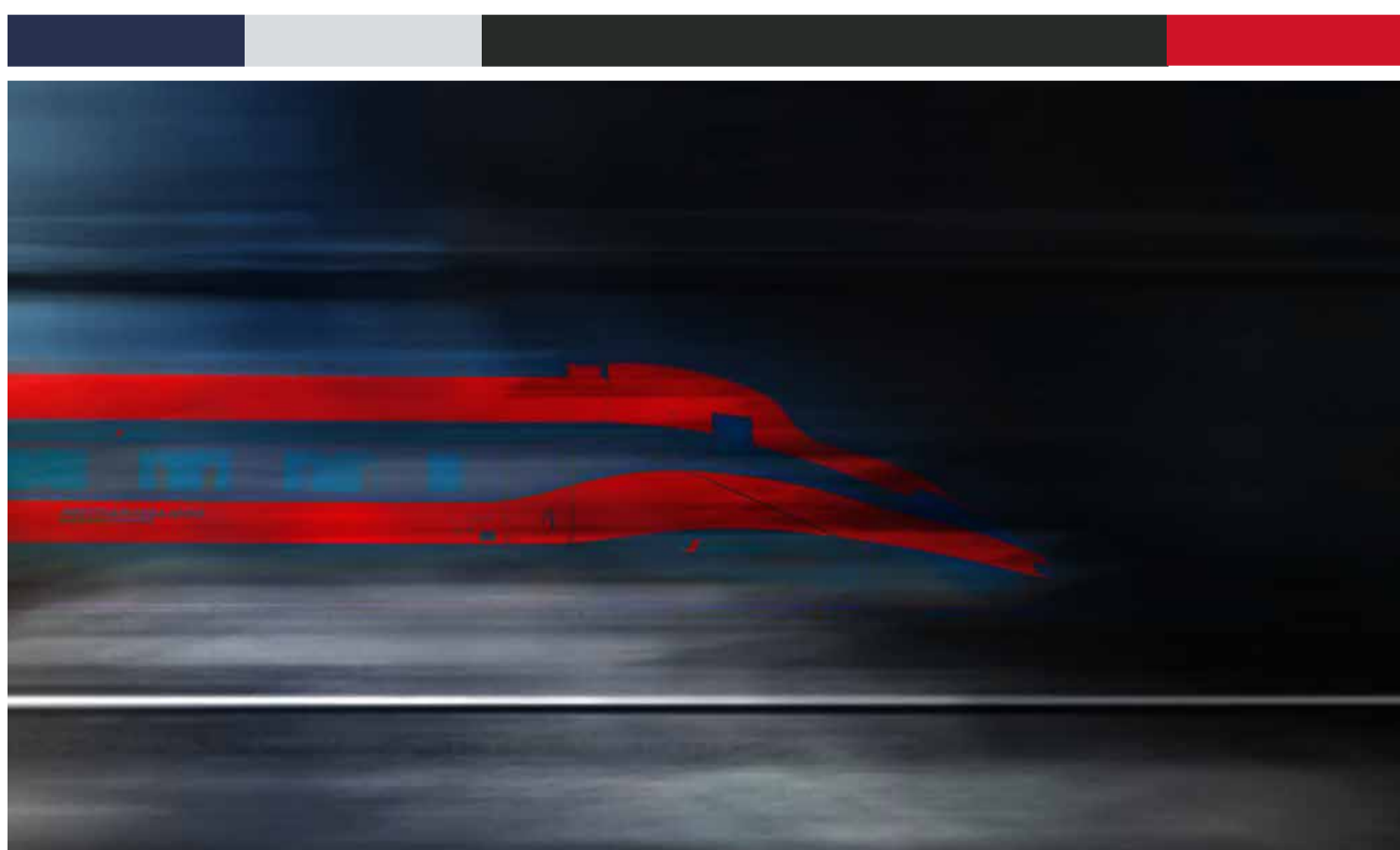
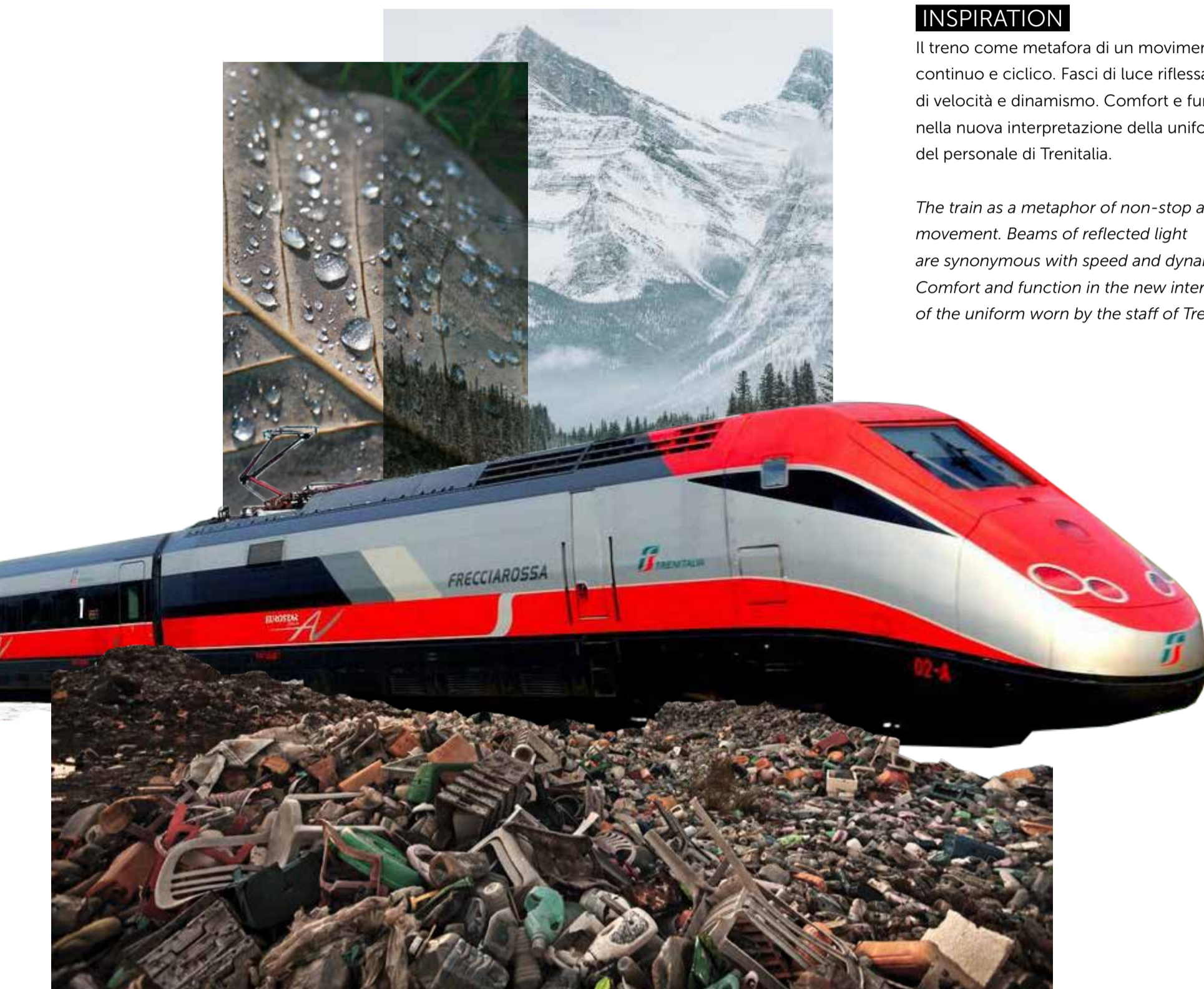

CONCEPT



COMFORT



PACKABLE

IMPERMEABILE

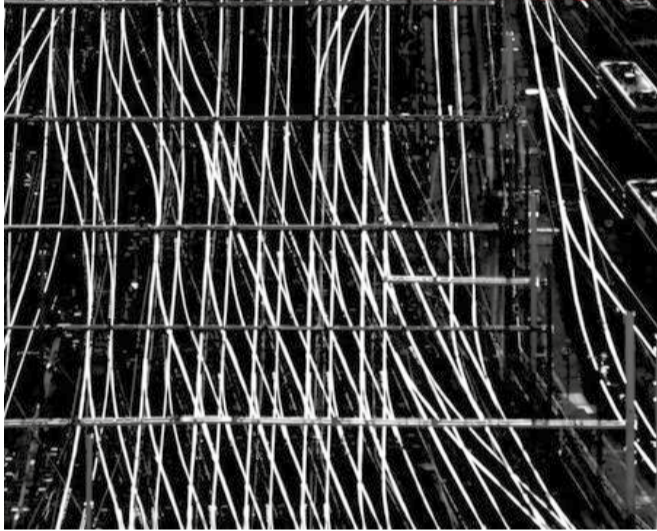

NASTRATURA



RIUSO

Modulo 1

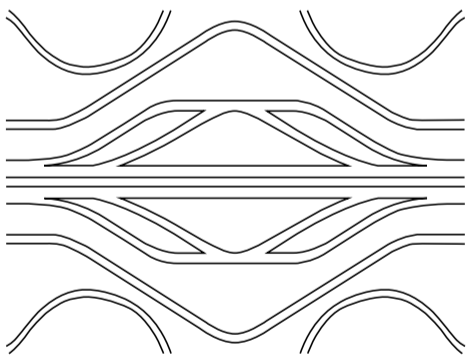

Modulo 2

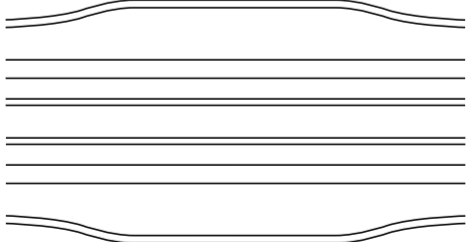

Modulo 3

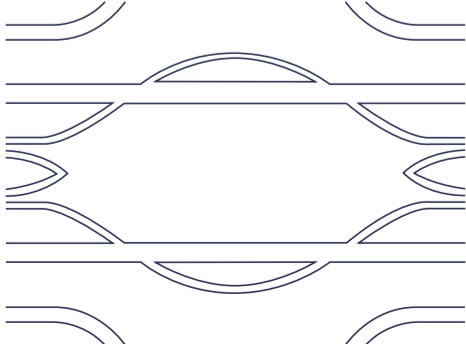

LOOK

Giacca reversibile: sul dritto la versione spalmata con una stampa in moduli singoli e sovrapposti, sul rovescio nastature termosaldate che creano il decoro. Cappuccio incorporato con coulisse all'interno e zip spalmata sul davanti, velcro posizionato sui fianchi e sul sottomanica.

Reversible jacket: on the outside the coated version with a print in single and overlaid modules, on the reverse side, decorative heat welded tapes. Incorporated hood with internal casing and coated front zip, velcro placed on the sides and underarm.

FABRICS

Sensitive® Sculpt Fibra Soft
Art. 9883 FIBR - Col. 036BL

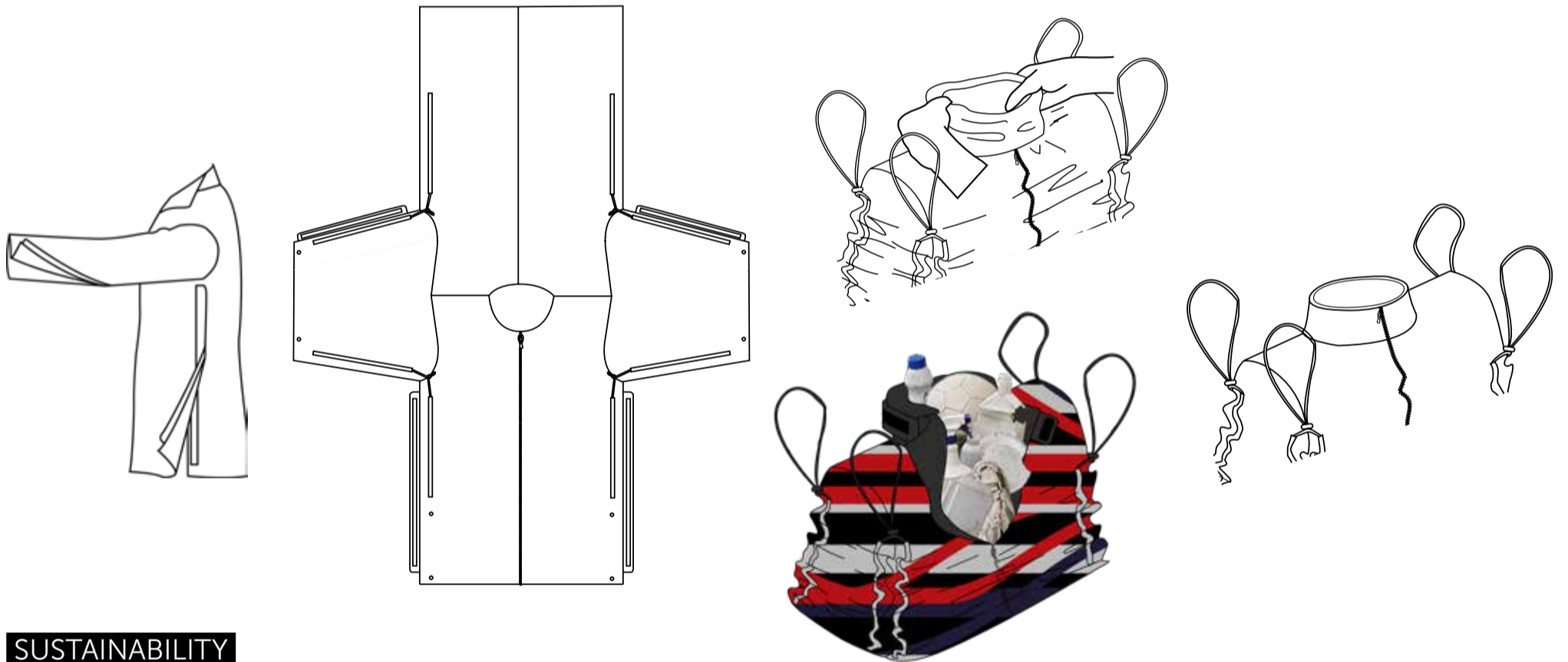

SUSTAINABILITY

I lacci interni in corrispondenza del collo, dei fianchi e sottomanica trasformano la giacca in una borsa. Un'etichetta stampata sul tessuto riporta le istruzioni su come chiudere la giacca e su come trasformarla.

Internal drawstrings at neckline, on sides and underarm transform the jacket into a bag. A label printed onto the fabric carries instructions on how to pack the jacket and transform it.

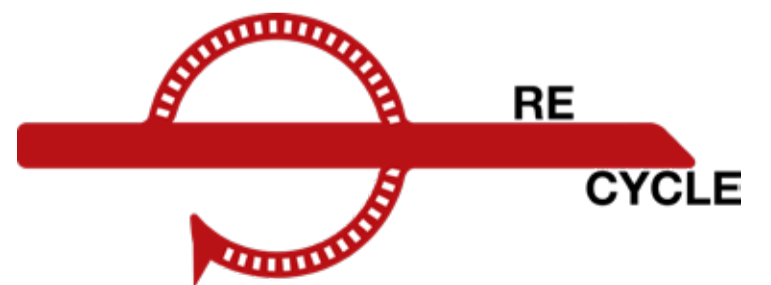
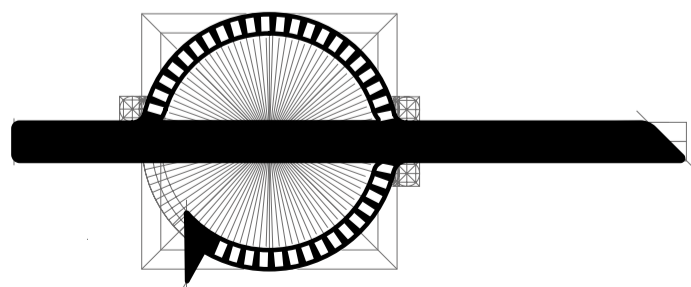
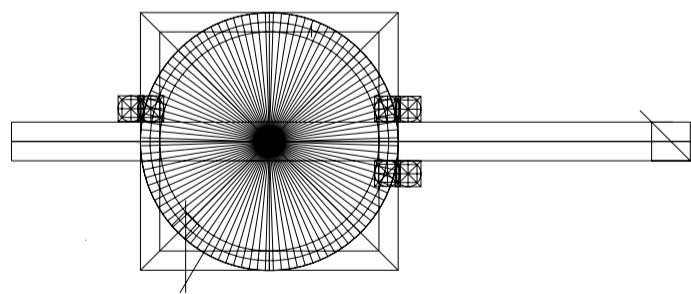



DE(FENCING) BEAUTY

MARTINA SACCHETTI



INSPIRATION

Il tema streetwear declinato nella capacità di adeguarsi a diversi momenti della giornata, dal formale all'informale. La reinterpretazione dell'uniforme da scherma, disciplina sportiva intesa come ideale di protezione, rigore ed essenzialità.

The streetwear theme enhances its capacity for adapting to different hours of the day, from formal to informal occasions. The new twist on outfits for fencing, a sports activity associated with protection, gravitas and essentiality.

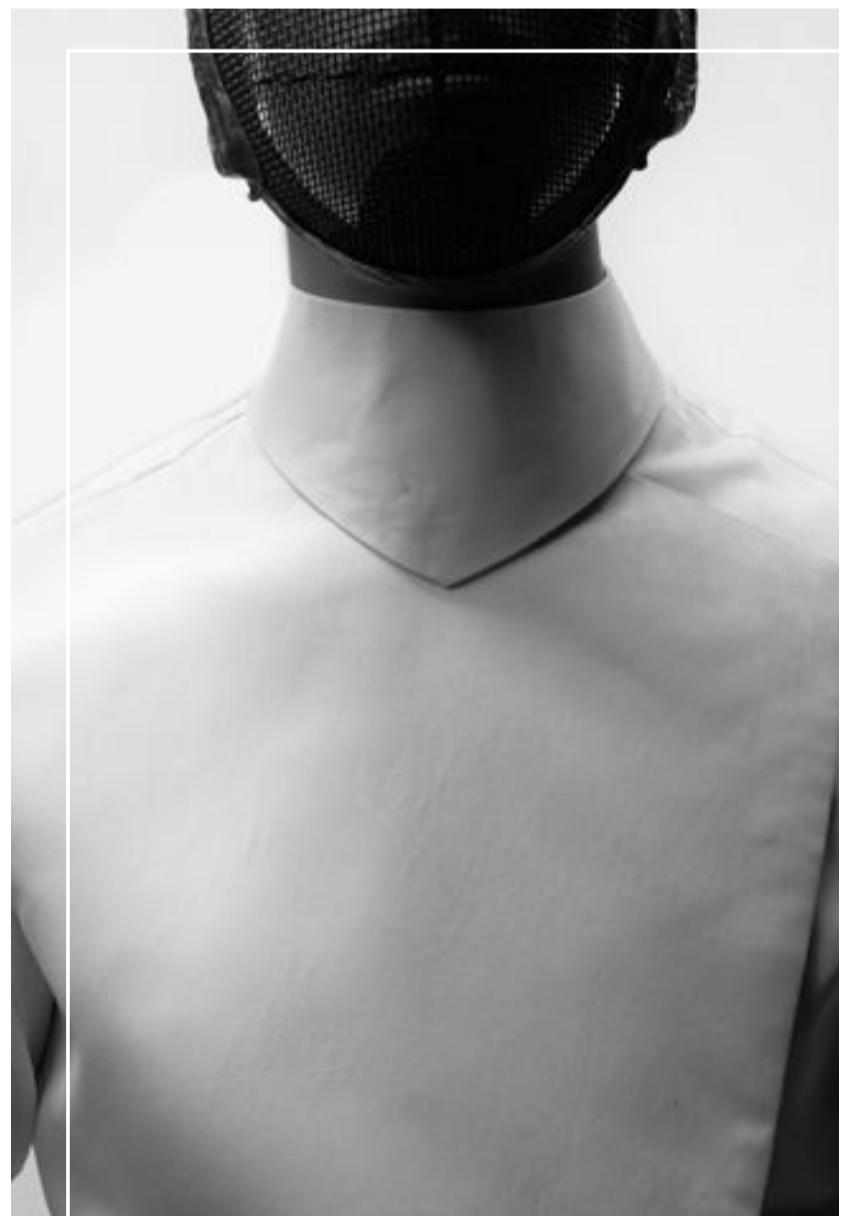



turtle-neck

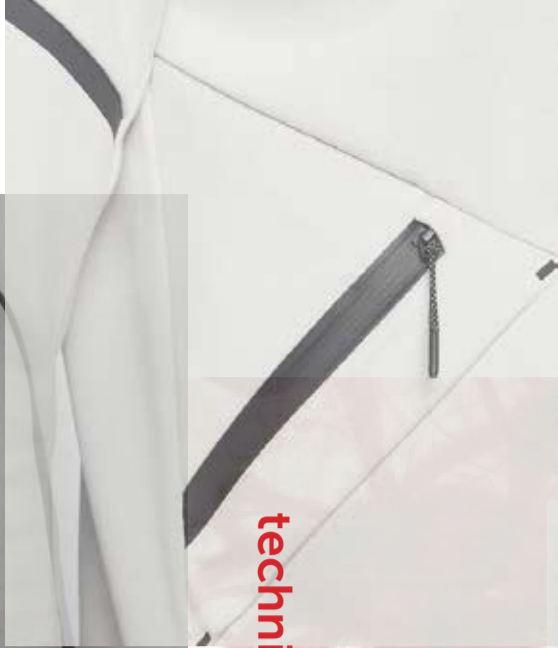

technical details

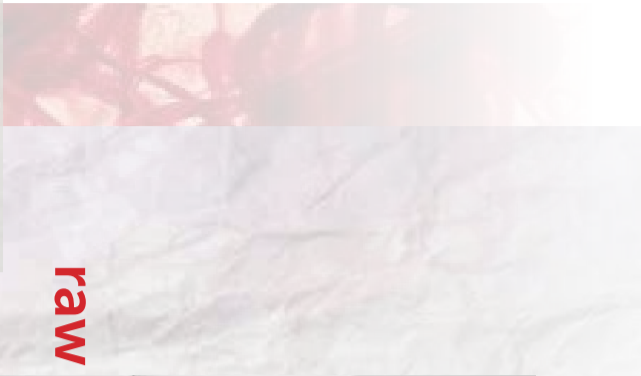

raw cut



total comfort



lightness

CONCEPT

whiteness



superimposition



LOOK

Giubbotto caratterizzato da una pulizia di tagli e da un unico elemento decorativo: una nastratura rossa. Tasche piatte e nascoste, polsini tagliati a vivo e regolabili con un velcro, zip spalmate, tutto termosaldato.

Blouson jacket defined by a sleek cut and a single decorative element: red taping. Flat, concealed pockets, raw edge cuffs adjustable with a velcro fastening, coated zip, heat welded throughout.

FABRICS

Sensitive® Bonded
Art. BFT5 - Col. 070

Sensitive® Plus Bonded perforated
Art. GGFO - Col. 070

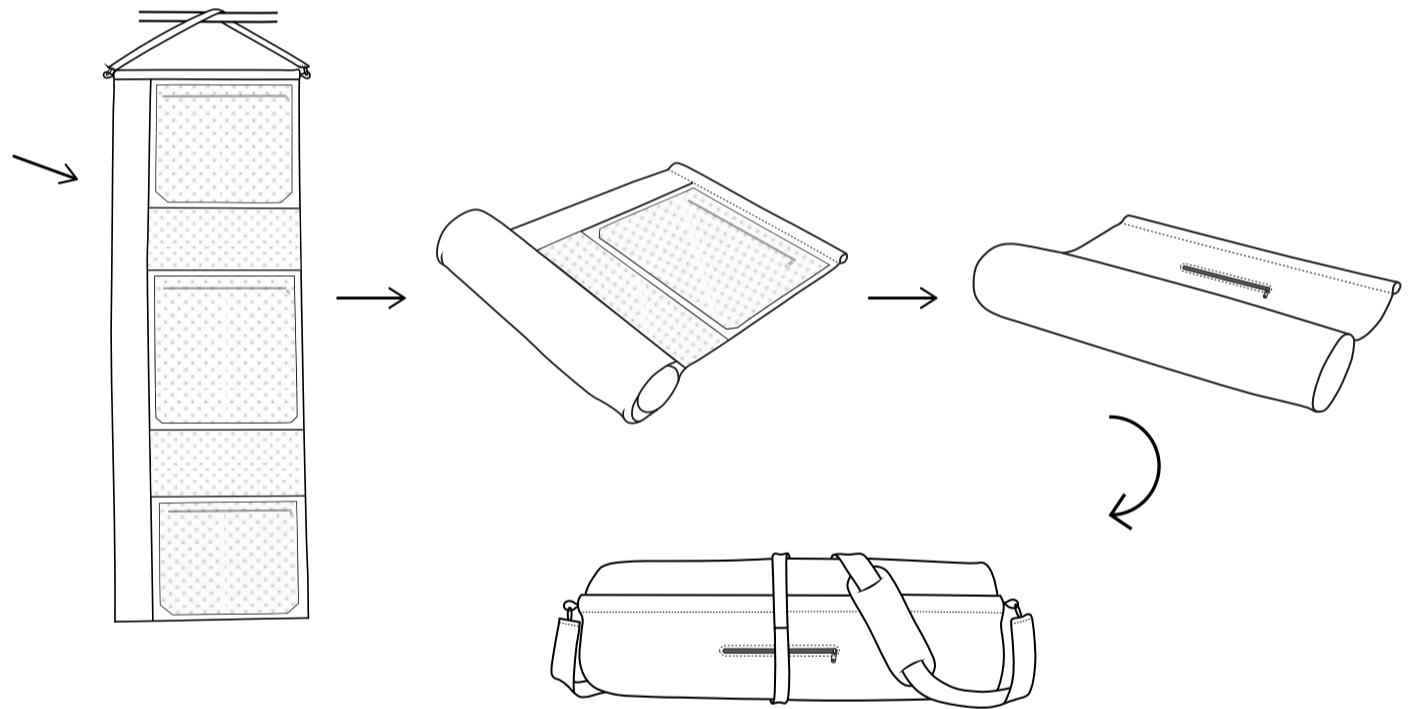
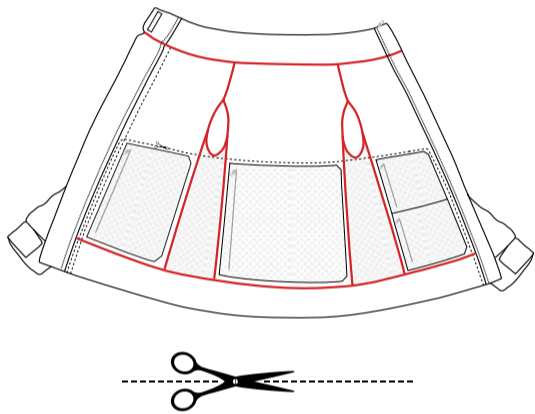
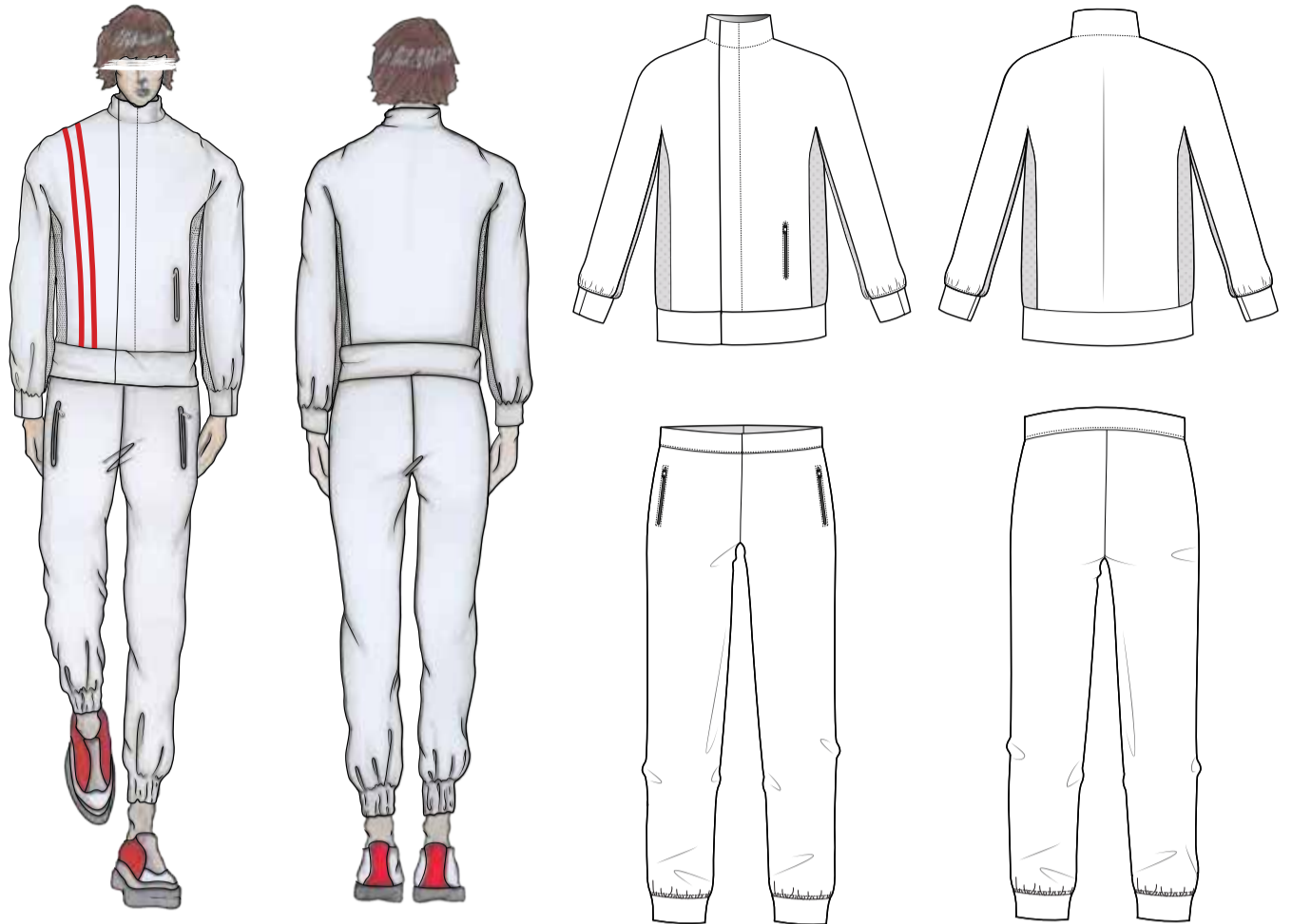

It's a jacket
It's a compression bag
It's a wardrobe
It's an organizer
It's re-usable
It's ecological
and it's high quality

It's a **JACKET**
It's an **ORGANIZER**
it's **RE-USABLE**

.....

EXPECT MORE FROM YOUR CLOTHES

my life isn't over. me

.....

.....

life is a journey. Unroll your freedom

SUSTAINABILITY

La giacca si trasforma in un organizer da viaggio, sfruttando l'elasticità tridimensionale del materiale. Etichetta stampata direttamente sul tessuto.

The jacket transforms into a travel organizer thanks to the three-dimensional elasticity of its material. Label printed onto the fabric.



SIDE BY SIDE

SARA KERSIK



INSPIRATION

L'uniforme di Medici Senza Frontiere reinterpretata in un look più sportivo e funzionale. Un messaggio di etica, impegno nel sociale e aiuti umanitari.

The uniform of Doctors without Borders reinterpreted with a sportier and more functional look. An ethical message of social commitment and humanitarian aid.



CONCEPT

stop violence
lives



stop war
stop poverty



together
imagine

change it all



no walls
help



LOOK

Giacca reversibile con stampa che riprende il disegno di un muro in distruzione.
Chiusura con ganci magnetici nascosti dietro ad un sormonto e ad un carré sulla parte frontale.
Cappuccio passamontagna integrato.

Reversible jacket whose print recalls the pattern of a crumbling wall.
Magnetic hook fasteners concealed behind a front overlap and yoke.
Built-in balaclava hood.

FABRICS

Sensitive® Plus Bonded
Art. GGT5 - Col. 070 + 463

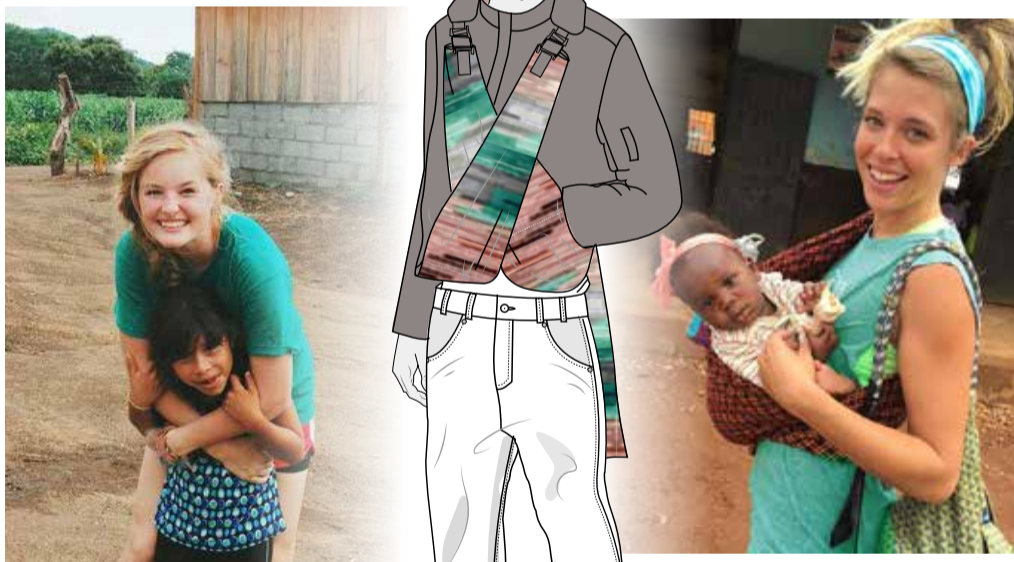
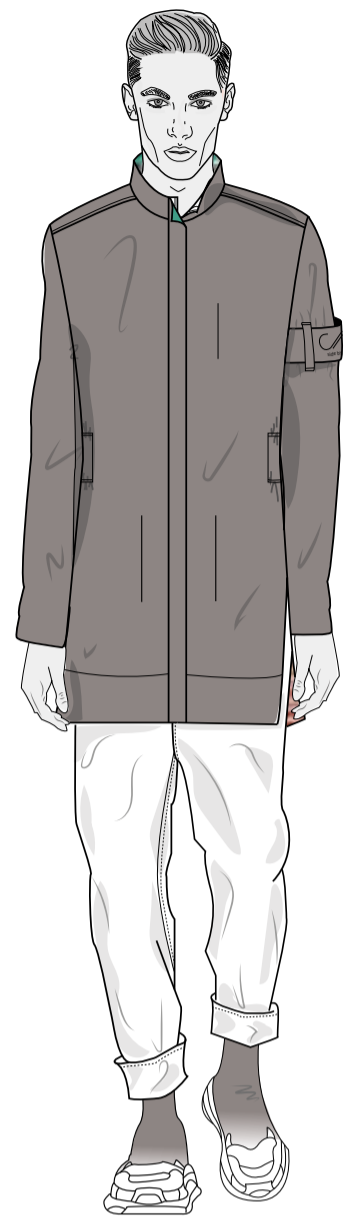
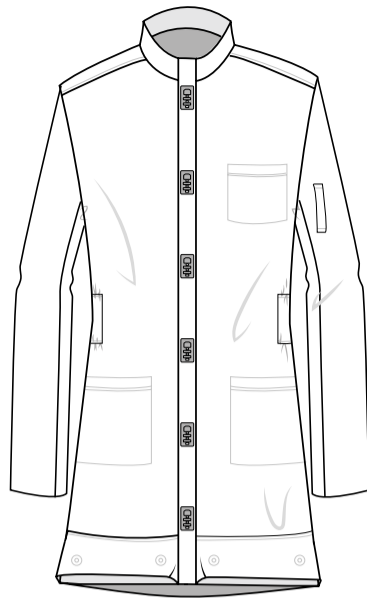
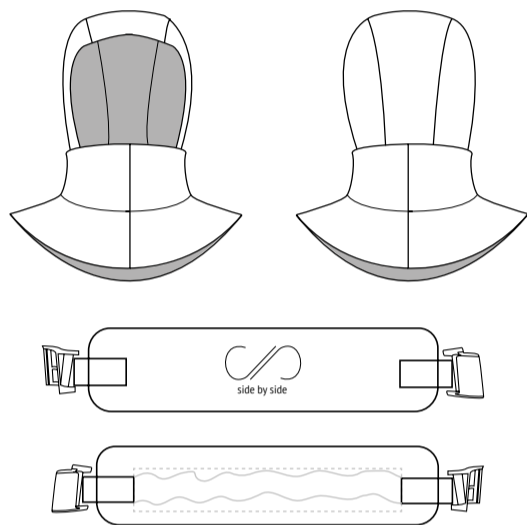

SUSTAINABILITY

Un lembo di tessuto che cinge la manica sinistra permette la trasformazione della giacca in una sacca-marsupio, idealmente pensata per un neonato. La giacca è accompagnata da una etichetta stampata su tessuto.

A strip of fabric encircling the left sleeve enables the jacket to double up as a pouch bag, ideally conceived for carrying a baby.
The jacket carries a label printed onto the fabric.

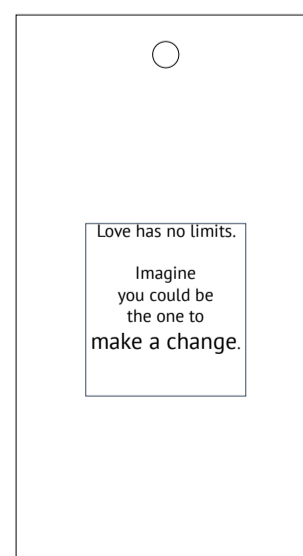
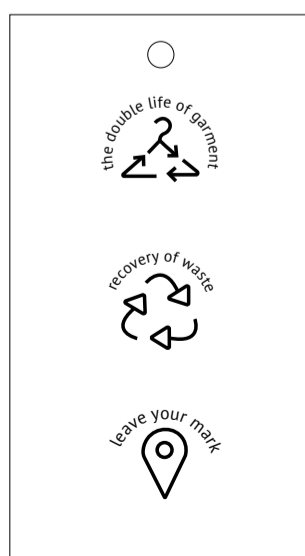
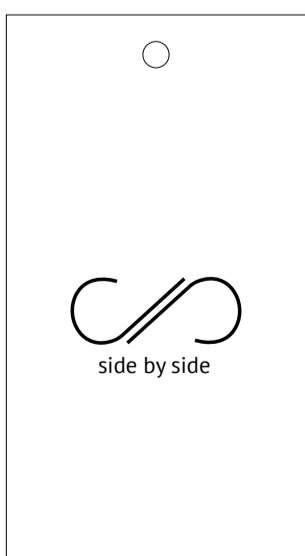





Eurojersey S. p. A.
Via S. Giovanni Bosco, 260
21042 Caronno Pertusella (VA) Italy
Tel. +39 02 96 65 41
Fax +39 02 96 65 44 53
www.sensitivefabrics.it

FOLLOW US



CREDITS

LABORATORIO DI SINTESI FINALE - DISEGNO INDUSTRIALE PER LA MODA

DIDATTICA

MARIA GRAZIA SOLDATI, ANGELO SABBIONI

SUPPORTO TECNICO PROTOTIPI E CONFEZIONE

LUCIA CONSIGLIA TARANTINO

LAB MODA E LAB IMMAGINE

SPONSOR TECNICO NASTRATURE TERMOADESIVE

FRAMISITALIA



